



AUD \$6.00

ENTRY FORMS INSIDE

2023 ANNUAL BURRA SHOW OFFICIAL BOOK

7TH OCTOBER

PUBLIC ENTRY FROM 10AM

ADULTS \$10.00
CHILDREN \$5.00
PENSIONERS \$5.00

WWW.BURRASHOW.COM.AU
SECRETARY@BURRASHOW.COM.AU
0479 158 232

FIND US ON



The Burra
Show

CLARE
VALLEY

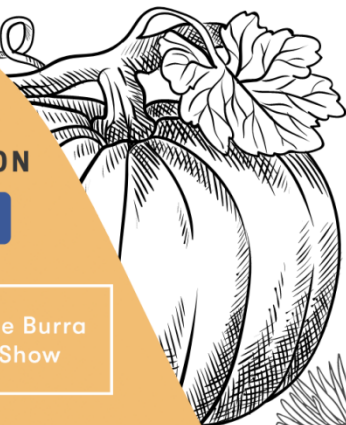
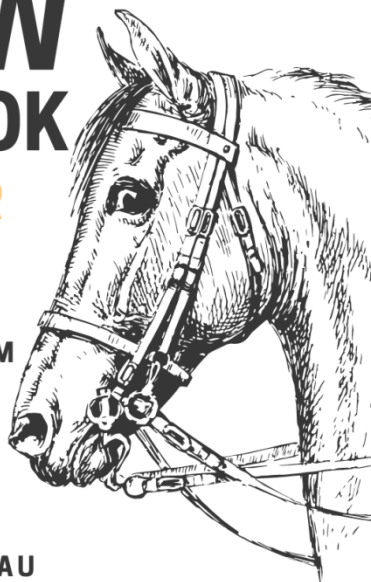

Proud Platinum Sponsors of the 2023 Burra Show



Your dedicated local supplier of ...

- *work, casual and safety wear.*
- *sporting and school uniforms*
- *safety equipment*
- *workshop supplies and tools*
- *welders and consumables.*



NOW OFFERING EMBROIDERY SERVICES



Mick Ritchie
Director/sales



0474 858 100



sales@australsupplies.com.au



INDEX	Entries Close	PAGE
BB Poultry	5 th Oct.....	12
CC Cookery	5 th Oct.....	24
CV Collectable Vehicles	Show Day	33
FA Floral Art	5 th Oct.....	34
FL Flowers.....	5 th Oct.....	36
FV Fresh Fruit & Vegetables	5 th Oct.....	40
HA Horses in Action	5 th Oct.....	42
HB Beverage Section	5 th Oct.....	54
JAC Junior Art & Crafts	5 th Oct.....	55
JJ Junior Judging	Show Day	58
LS Livestock Competition.....	6 th Oct.....	60
NW Needlework	5 th Oct.....	61
OA Open Art.....	5 th Oct.....	63
PH Photography	24 th Sept.....	64
PP Prince & Princess	12:30pm Show Day	67
PR Produce	5 th Oct.....	68
SB Scrapbooking	5 th Oct.....	70
SC Garden Art & Scarecrow Competition	9am Show Day	71
SS Sports Shear Competition	Show Day	72
TB Teddy Bears	5 th Oct.....	73
UM Ute Muster	Show Day	75
WF Woolpack Fashions	Show Day	76
WL Wool.....	5 th Oct.....	78
YFC Young Farmers Challenge	12pm Show Day	80
Regulations		82
Country Shows of SA Sponsors		84

Presidents Report

First of all I would like to welcome everyone to the 2023 Burra Show!

I encourage you all to come along and enjoy what promises to be a fun filled day for all of the community and their families.

Once again the Burra Show committee have been working extremely hard to get our show up and running again, gathering a variety of trade sites, exhibitions, Food and entertainment for throughout the day.

We again are pleased to announce we will have our twilight show with our spectacular fireworks display and a live band to finish of what will be a fantastic day.

Due to the great success and raving reviews we will have our children's wristband amusements deal on offer again this year with improvements like seating and coffee near by as suggested by a few parents. After great discussion we as the committee we are proud to be offering our ticket prices at the same low price as previous years.

We wanted to keep our show budget friendly so all families are able to come and enjoy a day out and celebrate and join in on a fun filled day with us all at the Burra Show.

We have also this year got some show rides and sideshows coming back to the Burra Show (after a lot of hard work), hopefully they get enough support and this will continue for years to come.

I would like to thank all of our generous sponsors for your continued support to our country show, without you this just wouldn't be possible and it's because of your donations we are able to put on a show each year.

I would also like to thank our dedicated show committee members, Judges, stewards, convenors, and volunteers that have put in their time to make sure our show runs smoothly with great success, not only on show day, but also for all the hard work behind the scenes with in the months leading up the show.

My deepest condolences go out to Pam, John, Maryann and their families for the passing of Ron Shipard.

Ron was a well known, respected and loved member of our community and was always happy to help anyone and/or community groups in need over the years. Ron was also one of our Burra Show Life Members and because of this I invite you to join us for a minute silence during our show opening to remember the great gentleman he was.

Thank you Ron and his family for being such positive supporters to our small country show.

I look forward to seeing you all at this year's show and hope you all have a wonderful time and remember as a community we can achieve great things together.

Matthew Jacka
2023 President



BURRA BURRA SHOW Inc.

"Affiliated with Northern Agricultural Shows Association"

OFFICIALS

Patrons:	P. Stockman, D. Thamm
President:	Matthew Jacka
Vice President:	Tim Pens
Secretary:	Trish Ritchie
Treasurer:	Jodie Stockman
Public Officer:	D. Thamm
Committee:	D. Thamm, J. Oates, G. Smedley, J. Thamm, M. Ritchie, J. Jones, P. Bevan, J. Mirtschin, L. Bullen, I. Bullen, M. Foster, J. Williams

SHOW OFFICE

The Burra Show Office will be open in 2023 on the following dates and times:

October 4th 2:30pm - 5:30pm

October 5th & 6th 10am - 5:30pm

October 7th (Show Day) from 8:00am - 5pm

At other times you may contact the secretary on Ph 0447 728 772

Or via email: secretary@burrashow.com.au

Information

Please note the closing dates specified in each section.

No entries will be received after the date indicated.

You can assist the Show Society by:

- Paying your membership which will enable you to receive your tickets prior to show day.
- Endeavoring to bring as many exhibits as possible to the Show.
- Posting or handing to the Secretary all entries correctly written up (preferably a few days before the closing date),
- Having all exhibits on the show grounds as early as possible.
 - NOTE: Some sections are required before Show Day.

PRIZE MONEY

Cash payments of prize money will be conducted in the Secretary's office after 4pm on show day.

If you are unable to collect this on show day please contact the Secretary on 0479 158 232 to make arrangements prior to the Tuesday following the show, otherwise all money will be forfeited.

CONVENORS & STEWARDS DUTIES

- Shall be on the grounds the afternoon prior to the show & by 8.30am show day.
- Shall attend to, receive & place exhibits.
- Shall wait upon judges, & furnish them with award books, prize cards etc. & afford them with all the information & attention necessary to the discharge of their duties & check the winning numbers with the judges.
- All stewards when exhibiting must retire from judges when exhibits are being judged.

MEMBERSHIP

If you are not currently a member but wish to be, please contact the show secretary or download an application from our website or Facebook Page:

www.burrashow.com.au

Only a single type of membership will be offered in 2022

FAMILY MEMBERSHIP \$25 (Inc. two adults & two children under 15)

Memberships MUST be purchased prior to 5pm Friday 7th October

PLEASE NOTE:

There are NO free entries to classes with Memberships.

LIST OF MEMBERS 2023

Current at time of print

LIFE MEMBERS

Messrs G Kellock, P Stockman, R Greet, D Thamm

Mesdames Hazel Stockman, P Greet, Helen Stockman,

C Stockman, G Smedley & J Oates

The late Messrs B Keane, R Warnes, M Stockman, R Fuss, R Humphries, B Riggs,

TW Broad, P Reilly, R Stockman, R Shipard and Mesdame J Jamieson.

Members

J Affolter, A & C Butler, P Bevan, I & L Bullen, J G Duncan, D & C Field, R & M Heath, D Lloyd, K & J Meissner, B & B Mumford, T Pens, RR Reed, B Low, B Thamm, BP & SJ Thamm, D & M Thamm, M & J Tiver, R & G Smedley, M. Foster, J. Jones, T. Ritchie

2023 Burra Show Sponsors

Platinum

Austral Supplies,
Stockman Electronics/Goyder Connect
The Burra Hotel, Princess Royal,
Regional Council of Goyder

Gold

MGA Insurance Group, Sellecks Transport, Oppy's Burra IGA,
Thomas Foods International, Adchem, Elders Rural Services Burra,
Bon Accord Hotel, Magic FM

Silver

Perry's Fuel Distributors, Burra Fencing Contractors
Ray White Clare Valley & Rural SA, Mid North Environmental Services,
Thamms White Heart garage, Tim Siv's Terry White Chemmart Burra,
Hi Chick Breeding Company, Razorback Carpentry, Gum Hill Pty Ltd,
Coopers Butchers, Burra Tyres, WSB Distributors, The Cook'O'Burra,
Waters Burra Bakery, Quality Livestock

Bronze

St Just Store, Farrell Flat Refrigeration, The Miner's Inn Bed and Breakfast,
Burra Motor Company, Office National Clare, Mid North Accounting,
Style Discounters

SHOW DATES 2023 - 2024

SHOW DATES

CRYSTAL BROOK

GAWLER

ROYAL ADELAIDE

WILMINGTON

BALAKLAVA

QUORN

MELROSE

JAMESTOWN

BURRA

CLARE

KAPUNDA

EUDUNDA

2023

Aug 12th

Aug 26th - 27th

Sept 2nd - 10th

Sept 17th [Sunday]

Sept 23th

Sept 24th [Sunday]

Sept 30th

Oct 1st - 2nd

Oct 7th

Oct 14th

Oct 28th

Nov 12th [Sunday]

2024

Aug 10th

Aug 24th - 25th

Sept [Sunday] 15th

Sept 28th

Sept [Sunday] 22nd

Oct 5th

Oct 6th & 7th

Oct 12th

Oct 19th

Oct 26th

Nov 10th

Association Presentation Night

Gawler 6th April 2024

Jamestown 2025

Rich Fruit Cake Semi Finals:

2023 Show Season - Kapunda & Jamestown

2024 Show Season - Clare & Gawler

Genoa Cake Semi Finals:

2023 Show Season - Gawler & Quorn

2024 Show Season - Eudunda & Balaklava

Scones 2023 for 2024 RAHS: Savoury

Royal Agricultural & Horticultural Society Medal for

2023:

Cattle

Aggregate Trophy 2023 Season

Primary : Cattle

Pavilion : Handicrafts

Proudly Printed and Sponsored

by

Office National Clare



Northern Agricultural Shows Association of SA Inc.

President: Helen Schiller 0427 811 421
Secretary: Helane Bleschkie 0428 765 805

Grand Aggregate Trophies

- Adults must compete at a minimum of two (2) or more Northern Association Shows. If only one exhibitor in a class only one (1) point to be awarded.
- Sheep & cattle classes need only compete in two (2) Northern Association Shows.
- Juniors must compete at a minimum of two (2) Northern Association Shows.
- Aggregate Points to be calculated using 1st - 5 points, 2nd - 3 points, 3rd - 1 point
- Adult age - from the beginning of the year the exhibitor turns 18 years (& over)
- Junior age - 5 to 17 years (from the beginning of the year the exhibitor turns 5 to the end of the year he/she turns 17)

Rich Fruit Cake Winners 2022 Show Season:

Wilmington Show - **Louise O'Halloran**
Mt Remarkable Show – **Nanette Simpson**

Genoa Cake Winners 2022 Show Season:

Crystal Brook Show – **Nanette Simpson**
Burra Burra Show - **Emma Tiller**

Laucke/CWA Scone Competition 2022 Show Season:

Sally Hahsey - Balaklava Show
Liz Calary – Clare Show

NORTHERN RURAL AMBASSADOR AWARD 2022

WINNERS – **Johnny O'Mahoney** - Balaklava Show
James Krieg - Gawler Show
RUNNER-UP - **Alison West** - Kapunda Show

NORTHERN YOUNG RURAL AMBASSADOR AWARD 2022

WINNERS– **Tess Gerhardy** - Kapunda Show
Mackenzie Wilson – Gawler Show

RUNNER-UP- **Ashlee Allegretto** – Balaklava Show

Association Sponsors for RA & YRA:

Agricultural Societies Council of SA
Maroola White Suffolk Stud
Elders Roseworthy
MGA – Insurance Group
Quality Livestock & Wool
WSB Distributors

THE FUEL THAT KEEPS YOU MOVING

**MORE THAN 70 FUEL STATIONS LOCATED
ACROSS AUSTRALIA AND EXPANDING**

PERRYS
fuel distributors since 1949





☎ Phone: (08) 8636 2274
🌐 Website: perrys.com.au
✉ Email: admin@perrys.com.au

SCAN ME





Specialising in...

-  Saltbush Hogget products
-  Locally sourced Wunderbar Lamb
-  Quality smoked hams and smallgoods
-  Huge range of gourmet chicken products

"Proud Sponsors of the Burra show"



Coopers Butchers
Premium Quality Goods

2 Market st, Burra, SA 5417
Ph (08) 8892 2009



FARRELL FLAT REFRIGERATION

8843 8050



**MITSUBISHI
ELECTRIC**

AIR CONDITIONING SYSTEMS
DIAMOND DEALER

ARC - AU00176

BLD Licence: RL125869

BB: POULTRY

Entry Fee: \$0.50

Prizes: 1st: Certificate plus \$1.00

2nd: Certificate plus \$.50

Entries Close Thursday before the Show at 5pm

Pavilion opens 8:30am Exhibits penned by 9:45am

Convenor - Mandy Noack 0419 189 952

Late entries will be accepted if pen space is available, and at convenor discretion.

Exhibitors may lock their cages on completion of judging (must supply own locks).

Exhibits to be penned by 9:45am for judging to commence at 10am.

Exhibitors can remove birds from 4.30pm onwards, removal of any birds earlier than 4.30pm is with the permission and acknowledgment of the convenor. Presentation of champion birds at 4pm in the poultry shed.

Birds may be exhibited with rings on providing there is no personal identification on them.

Exhibitors are requested to nominate breed & colour when filling out entry form. Diseased birds will be removed from shed and any eggs will be destroyed.

All birds are the responsibility of the exhibitor and we encourage all exhibitors to water & feed their birds upon completion of judging. Birds may only be

handled by the **Judge, Owner or Convenor**, if a problem arises with any bird.

We encourage anyone with an interest in poultry or persons that are members of any poultry clubs to participate in the show.

Convenors and stewards are not responsible for any loss or damage.

Please indicate on entry form if running for the N.A.S.A or N.A.S.A junior Aggregate. Adults must attend 3 shows. Juniors 5 - 17 years & under on day of show must attend at least 2 shows. Champion poultry bird of show now includes Champion junior & champion waterfowl.

A full list of sponsors will be displayed in poultry shed on day of show

BB-A: Heavy Breeds

- 1 Australorp - Male
 - 2 Australorp - Female
 - 3 Croad Langshan - Male
 - 4 Croad Langshan - Female
 - 5 Dorkings - Male
 - 6 Dorkings - Female
 - 7 Langshan - Male
 - 8 Langshan - Female
 - 9 New Hampshire - Male
 - 10 New Hampshire - Female
 - 11 Orpington (Black) - Male
 - 12 Orpington (Black) - Female
 - 13 Orpington (Buff) - Male
 - 14 Orpington (Buff) - Female
 - 15 Plymouth (Barred) - Male
 - 16 Plymouth (Barred) - Female
 - 17 Rhode Island Red - Male
 - 18 Rhode Island Red - Female
 - 19 Rhode Island White - Male
 - 20 Rhode Island White - Female
 - 21 Sussex Light - Male
 - 22 Sussex Light - Female
 - 23 Sussex A.O.C - Male
 - 24 Sussex A.O.C - Female
 - 25 Wyandotte Goldlaced - Male
 - 26 Wyandotte Goldlaced - Female
 - 27 Wyandotte Silverlaced - Male
 - 28 Wyandotte Silverlaced - Female
 - 29 Wyandotte White - Male
 - 30 Wyandotte White - Female
 - 31 Wyandotte A.O.C - Male
 - 32 Wyandotte A.O.C - Female
 - 33 Any other heavy breed - Male
 - 34 Any other heavy breed - Female
- BEST HEAVY BREED FOWL OF SHOW**

BB-B: Large Light Breeds

- 35 Ancona - Male
- 36 Ancona - Female
- 37 Andalusian - Male
- 38 Andalusian - Female
- 39 Campine Gold - Male
- 40 Campine Gold - Female
- 41 Campine Silver - Male
- 42 Campine Silver - Female
- 43 Hamburg - Male
- 44 Hamburg - Female
- 45 Hamburg Silver Spangled - Male
- 46 Hamburg Silver Spangled - Female
- 47 Hamburg A.O.C - Male
- 48 Hamburg A.O.C - Female
- 49 Minorca - Male
- 50 Minorca - Female
- 51 Polish - Male
- 52 Polish - Female
- 53 Silkie (Black) - Male
- 54 Silkie (Black) - Female
- 55 Silkie (White) - Male
- 56 Silkie (White) - Female
- 57 Silkie A.O.C - Male
- 58 Silkie A.O.C - Female
- 59 Welsummer - Male
- 60 Welsummer - Female
- 61 Any other Light Breed - Male
- 62 Any other Light Breed - Female

BEST LIGHT BREED FOWL OF SHOW

BB-C: Large Game Breeds

- 63 Indian - Male
- 64 Indian - Female
- 65 Jubilee Indian Game - Male
- 66 Jubilee Indian Game - Female
- 67 Malay Game - Male
- 68 Malay Game - Female
- 69 Modern Game Black-Red - Male
- 70 Modern Game Black-Red - Female
- 71 Modern Game A.O.C - Male
- 72 Modern Game A.O.C - Female

- 73 Old English Game Black-Red - Male
 - 74 Old English Game Black-Red - Female
 - 75 Old English Game Duckwing - Male
 - 76 Old English Game Duckwing - Female
 - 77 Old English Game Blue-Red - Male
 - 78 Old English Game Blue-Red - Female
 - 79 Old English Game Pile - Male
 - 80 Old English Game Pile - Female
 - 81 Old English Game A.O.C - Male
 - 82 Old English Game A.O.C - Female
 - 83 Any other Game Breed - Male
 - 84 Any other Game Breed - Female
- BEST GAME BREED FOWL OF SHOW**

BB-D: Hard Feather Bantam

- 85 Indian Game - Male
- 86 Indian Game - Female
- 87 Indian Game A.O.C - Male
- 88 Indian Game A.O.C - Female
- 89 Jubilee Indian Game - Male
- 90 Jubilee Indian Game - Female
- 91 Modern Game Black-Red - Male
- 92 Modern Game Black-Red - Female
- 93 Modern Game Brown-Red - Male
- 94 Modern Game Brown-Red - Female
- 95 Modern Game Duckwing - Male
- 96 Modern Game Duckwing - Female
- 97 Modern Game Pile - Male
- 98 Modern Game Pile - Female
- 99 Modern Game Wheaten - Male
- 100 Modern Game Wheaten - Female
- 101 Modern Game A.O.C - Male
- 102 Modern Game A.O.C - Female
- 103 Old English Game Black-Red L/L - Male
- 104 Old English Game Black-Red L/L - Female
- 105 Old English Game Black - Male
- 106 Old English Game Black - Female
- 107 Old English Game Black-Red D/L - Male
- 108 Old English Game Black-Red D/L - Female
- 109 Old English Game Blue-Red - Male
- 110 Old English Game Blue-Red - Female
- 111 Old English Game Brown-Red - Male
- 112 Old English Game Brown-Red - Female

- 113 Old English Game Birchen - Male
 - 114 Old English Game Birchen - Female
 - 115 Old English Game Birchen - Female
 - 116 Old English Game Creele - Male
 - 117 Old English Game Creele - Female
 - 118 Old English Game Duckwing - Male
 - 119 Old English Game Duckwing - Female
 - 120 Old English Game Ginger- Male
 - 121 Old English Game Ginger- Female
 - 122 Old English Game Pile - Male
 - 123 Old English Game Pile - Female
 - 124 Old English Game Spangled - Male
 - 125 Old English Game Spangled - Female
 - 126 Old English Game Wheaton - Male
 - 127 Old English Game Wheaton - Female
 - 128 Old English Game A.O.C - Male
 - 129 Old English Game A.O.C - Female
 - 130 Any other Hard Feather Bantam - Male
 - 131 Any other Hard Feather Bantam - Female
- BEST HARD FEATHER BANTAM OF SHOW**

BB-E: Soft Feather Bantam - Light Breed

- 132 Araucana - Male
- 133 Araucana - Female
- 134 Ancona - Male
- 135 Ancona - Female
- 136 Belgium Barbe D'Uccle - Male
- 137 Belgium Barbe D'Uccle - Female
- 138 Japanese White - Male
- 139 Japanese White - Female
- 140 Japanese White (Black Tailed) - Male
- 141 Japanese White (Black Tailed) - Female
- 142 Japanese A.O.C - Male
- 143 Japanese A.O.C - Female
- 144 Leghorn (Black) - Male
- 145 Leghorn (Black) - Female
- 146 Leghorn (Brown) - Male
- 147 Leghorn (Brown) - Female
- 148 Leghorn (Blue) - Male
- 149 Leghorn (Blue) - Female
- 150 Leghorn (White) - Male
- 151 Leghorn (White) - Female
- 152 Leghorn A.O.C - Male

- 153 Leghorn A.O.C - Female
- 154 Rosecomb (Black) - Male
- 155 Rosecomb (Black) - Female
- 156 Rosecomb (Blue) - Male
- 157 Rosecomb (Blue) - Female
- 158 Rosecomb A.O.C - Male
- 159 Rosecomb A.O.C - Female
- 160 Sebright (Gold) - Male
- 161 Sebright (Gold) - Female
- 162 Sebright (Silver) - Male
- 163 Sebright (Silver) - Female
- 164 Any other Light Breed Bantam - Male
- 165 Any other Light Breed Bantam - Female

BB-F: Soft Feather Bantam - Heavy Breeds

- 166 Australorpe - Male
- 167 Australorpe - Female
- 168 Frizzle (Buff) - Male
- 169 Frizzle (Buff) - Female
- 170 Frizzle (Black) - Male
- 171 Frizzle (Black) - Female
- 172 Frizzle A.O.C - Male
- 173 Frizzle A.O.C - Female
- 174 Langshan - Male
- 175 Langshan - Female
- 176 Orpington (Buff) - Male
- 177 Orpington (Buff) - Female
- 178 Pekin (Black) - Male
- 179 Pekin (Black) - Female
- 180 Pekin (Brown-Red) - Male
- 181 Pekin (Brown-Red) - Female
- 182 Pekin (Cuckoo) - Male
- 183 Pekin (Cuckoo) - Female
- 184 Pekin (Buff) - Male
- 185 Pekin (Buff) - Female
- 186 Pekin (White) - Male
- 187 Pekin (White) - Female
- 188 Pekin A.O.C - Male
- 189 Pekin A.O.C - Female
- 190 Plymoth Rock - Male
- 191 Plymoth Rock - Female
- 192 Rhode Island Red - Male
- 193 Rhode Island Red - Female

- 194 Rhode Island White - Male
 - 195 Rhode Island White - Female
 - 196 Sussex - Male
 - 197 Sussex - Female
 - 198 Sussex A.O.C - Male
 - 199 Sussex A.O.C - Female
 - 200 Wyandotte (Black) - Male
 - 201 Wyandotte (Black) - Female
 - 202 Wyandotte (Columbian) - Male
 - 203 Wyandotte (Columbian) - Female
 - 204 Wyandotte (Creele) - Male
 - 205 Wyandotte (Creele) - Female
 - 206 Wyandotte (Cuckoo) - Male
 - 207 Wyandotte (Cuckoo) - Female
 - 208 Wyandotte (Patridge) - Male
 - 209 Wyandotte (Patridge) - Female
 - 210 Wyandotte (Silver Pencilled) - Male
 - 211 Wyandotte (Silver Pencilled) - Female
 - 212 Wyandotte (White) - Male
 - 213 Wyandotte (White) - Female
 - 214 Wyandotte A.O.C - Male
 - 215 Wyandotte A.O.C - Female
 - 216 Any other Heavy Bantam Breed - Male
 - 217 Any other Heavy Bantam Breed - Female
- BEST SOFT FEATHER BANTAM OF SHOW (sections 132-217)**

St Just Store

5 Commercial Street, Burra SA

The CookO'Burra

Fast food and Takeaway

Burgers	Hotdogs
Toasted Rolls	Yiros
Fish and Chips	Pizzas
Steak sandwiches	

Dine-in or Takeaway

OPENING HOURS

Monday: CLOSED

Tuesday: 11:00 AM - 8:30 PM

Wednesday: 11:00 AM - 8:30 PM

Thursday: 11:00 AM - 8:30 PM

Friday: 11:00 AM - 8:30 PM

Saturday: 11:00 AM - 8:30 PM

Sunday: 11:00 AM - 8:30 PM



(08) 8892 2592



7 Market Square, Burra SA 5417



Find us on Facebook
The Cook'O'Burra

**Tim Siv's
Burra**



**TerryWhite
Chemmart.**

4 Market Square, Burra 5417

P: 08 8892 2025

E: burra@sivcorp-pharmacy.com.au

BB-G: Waterfowl - Heavy Breeds

218	Aylesbury - Male
219	Aylesbury - Female
220	Cayuga - Male
221	Cayuga - Female
222	Muscovy White - Male
223	Muscovy White - Female
224	Muscovy Bronze - Male
225	Muscovy Bronze - Female
226	Muscovy Black & White - Male
227	Muscovy Black & White - Female
228	Muscovy A.O.C - Male
229	Muscovy A.O.C - Female
230	Pekin - Male
231	Pekin - Female
232	Rouen - Male
233	Rouen - Female
234	Appleyard (Silver) - Male
235	Appleyard (Silver) - Female
236	Geese (Chinese) - Male
237	Geese (Chinese) - Female
238	Geese (Embden) - Male
239	Geese (Embden) - Female
240	Geese A.O.V - Male
241	Geese A.O.V - Female
242	Any other Waterfowl - Male
243	Any other Waterfowl - Female

BB-H: Mallard

244	Natural - Male
245	Natural - Female
246	White (Yellow Billed) - Male
247	White (Yellow Billed) - Female
248	Fawn - Male
249	Fawn - Female
250	Dusky - Female
251	Brown - Male
252	Brown - Female
253	Australian Silver - Male
254	Australian Silver - Female
255	Australian Fawn Laced - Male
256	Australian Fawn Laced - Female
257	White (White Billed) - Male
258	White (White Billed) - Female

- 259 Any other Mallard - Male
- 260 Any other Mallard - Female

BB-I: Waterfowl - Light Breeds

- 261 Crested - Male
 - 262 Crested - Female
 - 263 Indian Runner (Black) - Male
 - 264 Indian Runner (Black) - Female
 - 265 Indian Runner (Chocolate) - Male
 - 266 Indian Runner (Chocolate) - Female
 - 267 Indian Runner (Fawn) - Male
 - 268 Indian Runner (Fawn) - Female
 - 269 Indian Runner (Trout) - Male
 - 270 Indian Runner (Trout) - Female
 - 271 Indian Runner (White) - Male
 - 272 Indian Runner (White) - Female
 - 273 Indian Runner A.O.C - Male
 - 274 Indian Runner A.O.C - Female
 - 275 Khaki Campbell - Male
 - 276 Khaki Campbell - Female
 - 277 White Campbell - Male
 - 278 White Campbell - Female
 - 279 Orpington Buff - Male
 - 280 Orpington Buff - Female
- BEST WATERFOWL OF SHOW (sections 218-280)**

BB-J: Breeding Trios

- 281 Large Fowl Heavy Breed
 - 282 Large Fowl Light Breed
 - 283 Soft Feather Bantam
 - 284 Hard Feather Bantam
 - 285 Any Variety Waterfowl
- Champion Breeding Trio of Show**

BB-K: Junior Section

- 286 Large Hard Feather Bird - Male
- 287 Large Hard Feather Bird - Female
- 288 Bantam (Modern Game) - Male
- 289 Bantam (Modern Game) - Female
- 290 Bantam (Old English Game) - Male
- 291 Bantam (Old English Game) - Female
- 292 Bantam (Soft Feather Light Breed) - Male
- 293 Bantam (Soft Feather Light Breed) - Female

- 294** Bantam (Soft Feather Heavy Breed) - Male
295 Bantam (Soft Feather Heavy Breed) - Female
296 Large Soft Feather Light Breed - Male
297 Large Soft Feather Light Breed - Female
298 Large Soft Feather Heavy Breed - Male
299 Large Soft Feather Heavy Breed - Female
BEST JUNIOR BIRD OF SHOW

BB-L: Junior Waterfowl

- 300** Mallard - Male
301 Mallard - Female
302 Light Breed - Male
303 Light Breed - Female
304 Heavy Breed - Male
305 Heavy Breed - Female
BEST JUNIOR WATERFOWL OF SHOW

BB-M: Farmyard Fowl

Winners will receive a bag of Red Hen 17 donated by Lauke Mills

- 306** Farmyard Fowl, No Breed Specification - Cross Breeds Accepted -
open to all ages
BEST FARMYARD FOWL OF SHOW

BB-N: Champions

Champion Bird of Show

Junior Champion Bird of Show

PROUD

SILVER SPONSOR

FOR THE 2023 BURRA SHOW



Family ran business situated in the Mid North South Australia.

We pride ourselves in providing a quality service that will last for years to come.

- Carpentry
- Alterations
- General Building
- Renovations
- Roofing and light steel framing

SAM QUINN
BLD 278620

Contact us today for your free quote.



0400-671 - 702



quinn-is@hotmail.com



OPPY'S



Burra

— 1964 —

*Proudly supporting
The Burra Show*

10 Commercial St
BURRA, SA 5417

Ph (08) 8892 2348
E: OppyslGA@bigpond.com

CC: COOKERY

Entry Fee: \$0.50

Prizes: 1st: Certificate plus \$2.00
2nd: Certificate plus \$1.00
3rd: Certificate plus \$0.50

Entries Close Thursday before the Show at 5pm

Entries to be displayed prior to 9:30am on show day

Convenor - Chris Rowe

EXHIBITS TO BE DISPLAYED IN OVEN BAGS - NO CLING FILM

HINTS ON COOKING FOR JUDGING

- Definitely no cake cooler marks on any cakes.
- No testing marks in centre.
- Biscuits must be evenly baked top and bottom.
- Pizza to have nice even coloured bottom.
- Scones to be evenly coloured, not to be leaned over, no floury bottoms.
- Take special note of instructions in the show book.
- Loaf pan is approximately 21cm (L) x 11cm (W) x 5cm (D).
- Entries to be placed on own white plate or covered board.
- Take note of tin size and shape.

CC-A: OPEN

- 1 Scones - Plain - plate of 4
- 2 Scones - Fruit - plate of 4
- 3 Slice - Uncooked - 3 varieties, 2 of each
- 4 Slice - Cooked - 3 varieties, 2 of each
- 5 Biscuits - 1 Variety - 4 pieces (Not joined)
- 6 Biscuits-1 variety-4 pieces (joined)
- 7 Biscuits-1 variety-4 pieces (Decorated)
- 8 Afternoon Tea For Two - 2 Tiers, selection of 3 sweet & 3 savoury
- 9 Tea Cake, sugar & cinnamon topping
- 10 Small Cakes, 5 iced, suitable for afternoon tea
- 11 Lamingtons, 3 - approximately 5cm square
- 13 Bread machine loaf of any type
- 17 Fruit & Nut Loaf
- 18 Meringues, 6 of, on plate

- 19 Burra RSL Anzac Biscuit Competition
 20 Vegan Sweet Product -3 small or 1 large product, ingredient list must be supplied

Prizes: Donated by Burra RSL

1st \$25.00, 2nd \$15.00, 3rd \$10.00

RECIPE - from RSL Queensland

1 cup plain flower	125g butter
1 cup rolled oats	1 tbsp golden syrup
1 cup desiccated coconut	1 tbsp hot water
1 cup brown sugar	1 tsp bicarb soda

Method: Preheat oven to 175 degrees Celsius. Combine flour, oats, coconut and sugar in a large bowl. In a saucepan, melt the butter and then add the golden syrup - it should froth up. Pour onto the dry ingredients and mix well. Taking spoonfuls of the mixture, roll them into balls and put them on a baking tray lined with baking paper, about 5cm apart. Use a fork to flatten them and then put them in the oven for 15 minutes or until they are golden brown. Let them cool on the baking tray for about a minute, and then move them to a wire rack to cool.

- 20 Fruit cake - not iced. Entry Fee: \$1.00

Prizes: Donated by Hazel Stockman

1st \$25.00; 2nd \$15.00; 3rd Certificate

RECIPE

250 gm butter	250 gm brown sugar
6 eggs	50gm sultanas
375gm flour	250gm currants
1tspsn baking powder	250gm raisins
1tspsn mixed spice	125gm peel
60gm almonds	½ cup sherry or brandy

Bake in square tin 20cm - 23cm.

- 21 Boiled fruit cake - not iced.

Prizes: Donated by Burra Men's Shed

1st \$15.00; 2nd \$5.00; 3rd Certificate

RECIPE

Put together in saucepan.

½ cup butter	1 cup dark brown sugar
1 cup currants	1 tsp mixed spice
1 cup sultana's	¼ tsp salt
½ to 1 cup raisins	1cup water
60gm mixed peel	1 cup SR Flour & 1 cup plain

Bring to boil and simmer for 2 to 3 minutes.

Remove from heat, add 1 tsp bicarb soda, and then stir in 2 well beaten eggs, 1 cup flour.

Bake in round tin approx. 20cm.

22 Sultana cake - own recipe - square or round tin.

Prizes: Donated by Hazel Stockman

1st: \$10.00; 2nd: \$5.00; 3rd: Certificate

23 Beer cake

Prizes: Donated by Hazel Stockman

1st: \$25.00; 2nd: \$10.00; 3rd: \$5.00

Entry Fee: \$1.00

RECIPE

125gm butter

4 cups S.R. flour

1 cup sugar

2 cups beer

1 beaten egg

1 cup mixed fruit (raisins, sultanas, peel)

1 tsp mixed spice

Method - Rub butter into flour, mix sugar and spices lightly into flour, then fruit and egg, add beer mixing well. The cake is to be baked in square tin approx. 30cm.

Topping - 1 cup plain flour, 1 cup sugar, 125gm butter. Rub all together until crumbly. Sprinkle over cake mixture. Bake in moderate oven takes approx 1 hour. Not to be dusted with icing sugar.

24 Chocolate loaf cake - iced

25 Banana loaf cake - iced

26 Coconut cake - iced

27 Men's Carrot Cake, cream cheese icing

Prizes: Donated by Burra Men's Shed

1st \$15.00, 2nd \$10.00, 3rd \$5.00

28 Sweet Cake that uses a vegetable as a primary ingredient

Prizes: Donated by Goyder CWA

1st \$15.00, 2nd \$10.00, 3rd \$5.00

29 Cupcakes - decorated - plate of 4 - all decorations different

30 Muffins - Fruit - plate of 4 - paper cases not to be used

31 Muffins - Savoury - plate of 4 - paper cases not to be used

32 Rock buns - plate of 4

33 Any Gluten Free recipe - please label with name (eg: Choc Chip Biscuits)

34 Carrot loaf cake

35 Jubilee cake - iced

36 Decorated Cake

Prizes: Donated by Burra Men's Shed

1st \$25.00; 2nd \$15.00; 3rd \$10.00

37 Quiche - single serve (equal to 1/4 of 23cm approx) - pastry base

38 Pizza - single server (equal to 1/4 of 27cm approx)

39 Sausage Rolls - plate of 4 - party size

TRADITIONAL CORNISH PASTIES - plate of 2

Prizes: Donated by Burra Men's Shed

1st : \$25.00; 2nd : \$10.00; 3^d : \$5.00

The filling of a traditional Cornish Pasty is made up of beef, swede, potato, onion and seasoning. All ingredients are finely and evenly chopped. The beef is not minced. There is no carrot, pumpkin or parsley.

Cornish Pasties were awarded the Protected Geographical Indicator (PGI) in 2011 and need to be made to the following specifications.

"A genuine Cornish Pasty has a distinctive 'D' shape and is crimped on one side, never on top"

Although crimping is preferred, the Burra Show accepts entries marked with a fork

Aggregate Prize for Open - Donated by Hazel Stockman

Best Exhibit for Open - Donated by Chris Rowe



MID NORTH ACCOUNTING

VONNIE LEA CPA

**Business Accounting &
Tax Preparation**

18 Market Square Burra
Ph (08) 8892 2432

Also at Jamestown

***Proud Sponsors of the
Burra Show***

CC-B: JUNIOR COOKERY - Secondary School Students

Entry Fee: \$0.00

Convenor - Natasha Parsons

EXHIBITS TO BE IN OVEN BAGS - NO CLING FILM

- 1 Mini Pizza
- 2 Decorated Cake/Cake Form
Prizes: Donated by Jill & Bob Perry
1st \$20.00; 2nd \$10.00; 3rd \$5.00
- 3 My Favourite Cake - type of cake to named on exhibit
Prizes: Donated by Goyder YAC
1st \$15.00; 2nd \$10.00; 3rd Certificate
- 4 Chocolate loaf cake - iced
- 5 Slice - uncooked - 3 varieties, 2 pieces of each
- 6 Four (4) Iced Cupcakes in paper/foil cases - all iced differently
- 7 Four (4) Scones
- 8 Four (4) Fruit Muffins - baked in muffin tin NOT paper cases
- 9 Four (4) Rock Buns
- 10 Four (4) Homemade Decorated Biscuits - all decorations to be edible
- 11 Three (3) Sausage Rolls
- 12 Four (4) Mini Quiches (party size)
- 13 Four (4) Pikelets
- 14 Meringues - plate of 4
- 15 Burra RSL Anzac Biscuit Competition (see recipe in Open Cooking)
Prizes: Donated by Burra RSL
1st \$25.00, 2nd \$15.00, 3rd \$10.00
- 16 Three(3) Chocolate Chip Cookies
- 17 Four (4) pieces Coconut Slice
- 18 Three (3) Lamingtons - approximately 5cm square
- 19 Four(4) pieces Gluten Free Slice - Baked/Unbaked



CC-C: JUNIOR COOKERY - Primary School Students

Year 4 - Year 6

Entry Fee: \$0.00

EXHIBITS TO BE IN OVEN BAGS - NO CLING FILM

- 1 Mini Pizza
- 2 Decorated Cake/Cake Form
Prizes donated by Sue & Glynne Ryan
Prizes: 1st: \$20.00; 2nd: \$10.00; 3rd: \$5.00
- 3 My Favourite Cake - cake type to be named on exhibit
Prizes: 1st: \$10.00
- 4 Plain cake - iced
- 5 Four (4) Iced Cupcakes in paper/foil cases - all iced differently
- 6 Four (4) homemade biscuits
- 7 Four (4) Rock Buns
- 8 Four (4) Fruit Muffins - baked in muffin tin NOT paper cases
- 9 Three (3) decorated gingerbread people
- 10 Healthy and nutritious lunchbox
- 11 Four (4) Pikelets
- 12 Burra RSL Anzac Biscuit Competition (See recipe in Open Cooking)
Prizes: Donated by Burra RSL
1st \$25.00, 2nd \$15.00, 3rd \$10.00
- 13 Four(4) Pieces Vegetable Slice
- 14 Four(4) Gluten Free Slice Baked/Unbaked
- 15 Unbaked Home Made Slices (2 different kinds and 3 pieces of each)

magic
LOCAL, LOUD AND PROUD

105.9

CC-D: JUNIOR COOKERY - Junior Primary Students

Reception - Year 3

Entry Fee: \$0.00

- 58** Four (4) Chocolate Crackles
- 59** Four (4) Honey Crackles
- 60** Four (4) Iced & Decorated store bought biscuits
- 61** Four (4) Muffins - any one variety - may be in paper cases
- 62** Three (3) Iced Cupcakes in paper/foil cases - all iced differently
- 63** Three (3) Decorated Gingerbread People
- 64** Edible Necklace using pasta, dried fruit, lollies etc
- 65** Packet cake, Chocolate - Iced - any type cake tin
- 13** Breakfast tray for a child guest
- 14** 1 Sandwich (filled and cut as desired)

Aggregate Prize for U17 \$35 - Donated by Hazel Stockman

Best Exhibit U17 \$25 - Donated by Goyder YAC

Aggregate Prize for U12 - Donated by Hazel Stockman

Best Exhibit U12 \$25 - Donated by Goyder YAC

Best Exhibit U7 Cooking Gift Basket - Donated by Chris Rowe



**BON ACCORD
HOTEL**

(08) 8892 2122

LUNCH AND DINNER 7 DAYS A WEEK

ENJOY YOUR BEVERAGES IN A COOL AIRCONDITION BAR
OR IN WINTER ENJOY OUR COSY OPEN FIRE

CC-S: Special Competitions

COUNTRY WOMEN'S SCONE MIX COMPETITION, SAVOURY Sponsored by Laucke Flour Mills

Judging Guidelines

Scones are to be made using the Laucke's Country Women's Scone Mix.

Five (5) Savoury scones to be presented for judging.

The scones should be approximately 5cms in diameter, well risen, straight sides, no flour on the base, thin golden crust top and bottom. They should be fine, moist texture, good crumb, good flavour and according to type.

Entrants please note: you do not have to follow the recipe on the back of the box. You use the mix as a base only.

General Outline

Entrants are eligible to win one local final.

Winners of local shows are eligible to enter the semi final at the appropriate Association Show. The semi final MUST be separate to the host show local competition.

Semi Final winners are eligible to enter the State Final to be held at the 2023 Royal Adelaide Show.

Prize Allocation

1st Laucke Goods Hamper (value approx \$20)

2nd Laucke Country Women's Scone Mix (value approx \$5.50)



GENOA CAKE COMPETITION 2023

Sponsored by Sunbeam and Angrove

Entry Fee: \$0.00

Prizes: 1st: \$50
2nd: \$20
3rd: \$10

2023 Semifinals are to be at **GAWLER SHOW** and **QUORN SHOW**

This Genoa Cake competition is to be made with exhibitors own recipe
Finalists from each show will be eligible to enter at the state final which is held
at the **ROYAL ADELAIDE SHOW 2024.**

GENOA CAKE COMPETITION STATE FINALS

Prize Money 1st \$300, 2nd \$75, 3rd \$40

RICH FRUIT CAKE RECIPE

(Cake is not to be iced)

Ingredients:

(Use Sunbeam Food products where possible)

250g butter	60g chopped red glace cherries
250g dark brown sugar	60g mixed peel
6 eggs	60g chopped almonds
250g sultanas	375g plain flour
250g raisins	1 tsp baking powder
200g currants	1 tsp mixed spice
100g dates	200ml sherry or brandy

Method:

Chop fruits, mix together and soak in the sherry or brandy overnight. Sift together flour, baking powder and spice. Cream together butter and sugar. Add eggs one at a time, beating well after each addition, then alternately add fruit and flour and lastly the chopped nuts. Mix thoroughly. Place mixture in a well prepared 19-22cm square tin, and bake in a slow oven for approximately 3 to 3½ hours.

Note: Fruit should be cut to the size of currants.

HINTS FOR ABOVE COMPETITIONS:

1. Cakes should be cooked evenly all over – top, bottom and sides should be of even colour. Points to be deducted for uneven cooking.
2. Cakes must be well cooked right through – no damp or soggy patches.
3. Fruit should be evenly distributed throughout cake.
4. Fruit should be moist and clean.
5. Cake should be of a good even shape.
6. Points to be deducted for – cake rack marks, burnt edges, pieces of paper or foil which were not removed properly from cake, marks on cake from careless removal of paper.
7. All cakes will be cut by the judge.
8. Points to be allocated as follows:

Appearance	20 points
Cooking	10 points
Texture	10 points
Flavour	10 points

CV: COLLECTABLE VEHICLES

Entries Close Show Day
Convenor - Wayne Vincent

Entry Fee: FREE

Ribbons will be presented to winners of each class and a Championship
Ribbon and \$200 awarded to overall winner

- 1 Veteran & Vintage Pre - 1930
- 2 Vehicle 1930 - 1956
- 3 Classic Vehicle 1956 - 1987
- 4 Motorbike Pre 1987
- 5 Modern Collectable Vehicle

BEST COLLECTABLE VEHICLE IN SHOW



For all your fencing needs:

- Rural
- Industrial
- Domestic

***Proud
supporters
of the
Burra Show***

FA: FLORAL ART

Entry Fee: \$0.50

Prizes: 1st: Certificate plus \$1.00
2nd: Certificate plus \$0.50
3rd: Certificate

ENTRIES CLOSE THURSDAY BEFORE THE SHOW 5pm.

Exhibits to be displayed prior to 10am on show day.

A warning will be given at 9.45 am
and the pavilion will be cleared at 10am

Convenors - Lynne Bullen

OPEN SECTION

NOT NECESSARILY GROWN BY THE EXHIBITOR.

- 1 Arrangement in a novelty container.
 - 2 Fairy Garden.
 - 3 Any item using Succulents.
 - 4 Tiny arrangement, 10cm including vase.
 - 5 Gents Buttonhole.
 - 6 Ladies corsage, shoulder or wrist.
 - 7 Arrangement suitable for a pedestal.
 - 8 Foliage Arrangement.
 - 9 Basket of fresh flowers.
 - 10 Arrangement suitable for a table centre.
 - 11 Australian/South African Native arrangement.
 - 12 Bonsai.
 - 13 Hand tied bunch of flowers and foliage reflecting spring. (Jar supplied)
 - 14 Hand tied bunch of white flowers with or without foliage. (Jar supplied)
 - 15 Dry arrangement.
 - 16 Christmas table arrangement.
 - 17 Christmas wreath.
 - 18 Arrangement of fruit, flowers or foliage.
 - 19 Swag or wreath.
 - 20 Hat suitable for Melbourne Cup, decorated with flowers or dried material.
 - 21 Floral Crown.
- Presidents Choice**

JUNIOR SECTION -

Entry Fee: \$0.00

- 22 Miniature garden in a rectangular tray, not to exceed 30cm x 30cm.
- 23 Arrangement in a novelty container.
- 24 Decorated saucer (flowers in sand, cover entire saucer).
- 25 Tiny vase arrangement, 10cm including vase.
- 26 Animal, Bird or reptile made of fruit or vegetables.
- 27 Christmas table arrangement.
- 28 Decorated hat.
- 29 Fairy Garden.
- 30 Small bouquet of flowers suitable as a gift.
- 31 Succulent arrangement in decorated pot, pot to be supplied by
convenor and decorated by exhibitor.
- 32 Lolly Tree

Best Exhibit - Junior Section

THAMM'S

Whitehart Garage

General Farm Machinery
Maintenance & Repairs

Distributors for:



Young St, Burra
Ph (08) 8892 2281

FL: FLOWERS

Entry Fee: \$0.50

Prizes: 1st: Certificate plus \$2.00
2nd: Certificate plus \$1.00
3rd: Certificate

ENTRIES CLOSE THURSDAY BEFORE SHOW 5PM

Exhibits to be displayed prior to 10am on show day.

Geraldine Smedley 0429 160 322 & Ros Kneeves

A warning signal will be given at 9.45am and the pavilion cleared at 10am
Where several of a kind are required in class, all are to be of distinct
shades/colors unless otherwise stipulated.

Roses, shrubs, trees and all bulbous types are not regarded as perennials.
Containers and bottles to be provided. Exhibitors to supply own collars.
Plain white circles only to be used. A cut shall be one stem composite or
otherwise carrying one or more blooms.

OPEN

- 1 Collection of six cut flowers, shrubs and trees to be excluded. Roses allowed.
- 2 Collection of three different cut flowers, shrubs and trees to be excluded. Roses allowed.
- 3 Perennials, three different.
- 4 Annuals, six different.
- 5 Annuals, three different.
- 6 Antirrhinums, three different.
- 7 Three distinct hellebores.
- 8 Calendula, (marigold), six different colours.
- 9 Calendula, (marigold), three of one colour..
- 10 Calendula, (marigold), three different colours.
- 11 Daisies, three of different colours.
- 12 Daisies, three of one colour.
- 13 Daisies, Marguerite - three of different colours.
- 14 Daisies, Marguerite - six of different colours.
- 15 Freesia, three different.
- 16 Iris, dwarf bearded - three.
- 17 Iris, Dutch - three.
- 18 Iris - flag - three of one shade to be grown locally (25km radius).
- 19 Iris - tall bearded florets - six (5cm stems).

- 20 Iris - tall bearded florets - three (5cm stems).
 21 Iris - tall bearded - three.
 22 Lilies Arum white - three.
 23 Pansy, three distinct.
 24 Pansy, six distinct.
 25 Pansy, ruffled six different.
 26 Pansy ruffled three different.
Champion Pansy - from classes 23-26
 27 Poppies, Iceland, three different.
 28 Ranunculi, semi/double three different.
 29 Ranunculi, semi /double six different.
 30 Ranunculi, single three different.
 31 Ranunculi, single three of one colour.
 32 A Red Rose.
 33 A Rose - Not Red.
 34 Three Roses - any colour.
 35 Stocks, three double different.
 36 Sweet peas, three of one shade - one container.
 37 Sweet peas, three different - one container.
 38 Sweet peas, three each of three shades (3 bottles).
 39 Tulip, one.
 40 Verbena, three of one shade.
 41 Verbena, three different.
 42 Violas, three different.
 43 Violas, three kitten different.
 44 Unenumerated, three of one variety - one shade.
 45 Unenumerated, three different varieties.
 46 Shrubs, three different.
 47 Carnations, three of one shade.
 48 Carnations, three different varieties.
 49 Geranium, three of one colour (5cm stem).
 50 Geranium, three of different colours (5cm stem).
 51 Native shrub, one cut.
 52 Native shrub, three different cuts.
SPECIAL PRIZE FOR MOST POINTS SECTION 1-52

	 <p>Mid North Environmental Services PTY LTD</p> <p>Clare SA 5453 Ph: 0417 877 450</p>	<p>Environmental Services specialising in:</p> <ul style="list-style-type: none"> • Septic tank cleaning • Grease traps • Rainwater tanks • Any sludge job • Portable toilet hire • Winery waste sumps
--	--	---

POT PLANTS IN BLOOM

ALL POT PLANTS TO BE ESTABLISHED IN CONTAINER

- "Pot" shall be any type of container.
- "Pot" may contain more than one plant.
- Rail is provided for hanging baskets.

53	Cyclamen, one pot.
54	Cineraria, one pot.
55	Fuschia, one pot single or double.
56	Pelargonium, one of any kind.
57	Geranium, one pot.
58	Schizanthus, one pot.
59	Basket plant, one pot.
60	Cactus, one pot.
61	Cactus, group of three different.
62	Succulent, one pot.
63	Azalea, one pot.
64	Orchid, one standard cymbidium.
65	Orchid, one intermediate.
66	Orchid, one miniature.
67	Orchid, one any variety
68	Native Orchid, one.
69	African violets, one pot.
70	Primula, one pot.
71	Petunias, one container.
72	One pot not specified

POT PLANTS WITHOUT REFERENCE TO BLOOM

73	Aspidistra, one
74	Asparagus, one.
75	Begonia, one.
76	Adiantum, one (maiden hair)
77	Fern, one (not Adiantum)
78	Palm, one.
79	Basket plant, one hanging
80	Coleus, one.
81	Climber plant in pot.
82	Cactus, one.
83	Group of Cacti, 3 different
84	Group of Cacti in one pot.
85	Succulent, one.
86	Unenumerated, one

***SPECIAL PRIZE FOR MOST POINTS SECTION 53 - 86,
Prizes donated by Parky's Hardware***

**PRIZE FOR OUTSTANDING EXHIBIT IN ENTIRE SECTION,
*Prizes donated by Parky's Hardware.***

JUNIOR SECTION 10 - 15 YEARS: POT PLANTS

ALL POT PLANTS TO BE ESTABLISHED IN CONTAINER

- "Pot" shall be any type of container.
- "Pot" may contain more than one plant.
- Rail is provided for hanging baskets.

- 87** Cactus, one pot
 - 88** Cactus, one pot, group of three different
 - 89** Succulent, one pot
 - 90** Geranium, one plant
 - 91** Not Specified, one pot
- Special prize for most points section 87 - 91,
*Prizes donated by Parky's Hardware***

JUNIOR SECTION 5 - 9 YEARS: POT PLANTS

ALL POT PLANTS TO BE ESTABLISHED IN CONTAINER

- 92** Pot Plant - flowering
 - 93** Pot Plant - not flowering
 - 94** Cactus, one pot
 - 95** Cactus, one pot, group of three different
 - 96** Not specified, one pot
- Special prize for most points section 92 - 96,
*Prizes donated by Parky's Hardware***

FV: FRESH FRUIT AND VEGETABLES

Entry Fee: \$0.50

Prizes: 1st: Certificate plus \$2.00

2nd: Certificate plus \$1.00

ENTRIES CLOSE THURSDAY BEFORE THE SHOW 5PM

Exhibits to be displayed prior to 9:30am on show day

All entries to be grown by exhibitor

Exhibitor to supply own container for herbs

Convenor - Paul Horne

FRUIT AND VEGETABLES

- 1 Leaf Vegetable (one bunch)
- 2 One brassica (cabbage, cauliflower, broccoli)
- 3 One pumpkin, any variety
- 4 Root vegetable (one bunch of)
- 5 Herbs (bunch of any variety presented in a container)
- 6 One bunch of 4 mixed herbs of any variety
- 7 Miscellaneous (any other variety)
- 8 A collection of fruit and or vegetables any combination presented in a container

JUNIOR FRUIT AND VEGETABLES SECTION

- 33 Collection of three vegetables grown by kindergarten students
- 34 Collection of three vegetables grown by primary school students
- 35 Collection of three vegetables grown by high school students
- 36 Bunch of herbs, three varieties, grown by kindergarten students
- 37 Bunch of herbs, three varieties, grown by primary school students
- 38 Bunch of herbs, three varieties, grown by high school students
- 39 Collection of fruit, vegetable and herbs, kindergarten student
- 40 Collection of fruit, vegetable and herbs, primary student
- 41 Collection of fruit, vegetable and herbs, high school student

CREATIVE FRUITS AND VEGETABLES

Entry Fee: \$0.50

Prizes: 1st: Certificate plus \$15.00
2nd: Certificate plus \$10.00
3rd Certificate plus \$5.00

Create an Animal out of any fresh or dried fruits and/or vegetables.

*You may use wooden skewers and/or tooth picks to help build your creation.

- 1 Fruit and Vegetable creation Under 10 years
- 2 Fruit and Vegetables Creation 10 years and over

Prizes donated by *Sam Edwards*

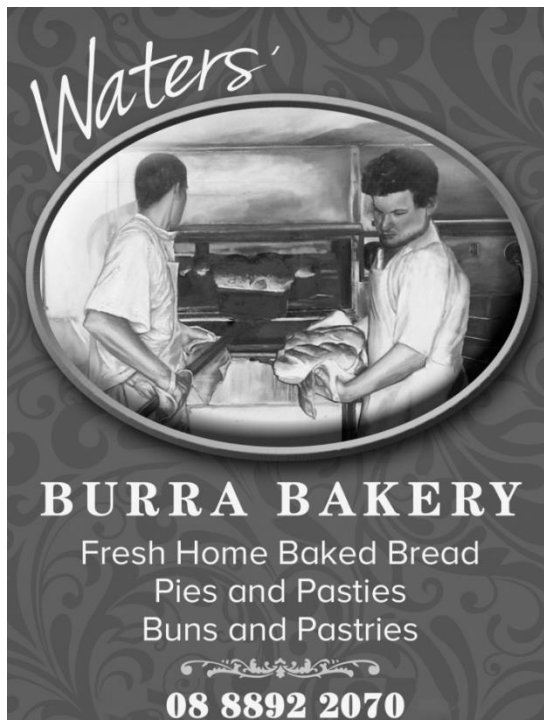

HA: HORSES IN ACTION

Northern Triangle Showjumping Competition

New Competition

Nomination Information Unaffiliated Showjumping Only

Burra October October 7th 2023

Kapunda October 28th & 29th 2023

Eudunda November 12th 2023

One Winner only

Products & vouchers to the Value approximately \$300.00

Competitors must enter at least 1 unofficial class of 50cm or over in at least 2 of the 3 Northern Agricultural Shows (Burra, Kapunda & Eudunda). The 'Rider' with the highest Showjumping Aggregate points at the completion of Eudunda Show will be the Winner.

Nominations to be clearly shown on HIA entry form in a box marked **NTS**
(Northern Triangle Showjumping)

Riders must nominate at the show they are competing, to be eligible for the final Prize

The Winner to be awarded at Eudunda Show November 12th 2022
Riders must enter heights of 50 cm or above with the best results from 2 events at each show counting towards the NTS competition

Rescue Relay isn't applicable for this competition.

Point system for Northern Triangle Showjumping Competition

1 Point for each class entered

1 Point for each clear round

5 Points for 1st Place

3 Points for 2nd Place

1 Points for 3rd Place

All Showjumping results are to be scanned and sent to the secretary of the Eudunda show to be used in the case of a count back being required

HA: HORSES IN ACTION

Saturday 7th October 2023
Entries close: 5th October

DISCLAIMER & CONDITIONS OF ENTRY

While every care has been exercised in the compilation of this program, the Committee will not hold itself responsible for any errors or omissions and there-in reserves the right to amend the order of running of events, should such be deemed necessary and or applicable.

The committee has the right to ask for proof of age. Ages are on the day of the show .

Fair Play Rule - Maximum 2 wins in Qualifying Classes

All riders must be suitably attired and wear an approved helmet.

Pony Club rules apply for Pony Club classes

All campsites are to be packed and cleaned up before 7am to allow for show day parking or a \$50.00 fine may be applied

Conditions of Entry: By completing the entry form, I/we have read and will abide by the rules and regulations as stated in this programme, and understand that neither the Burra Burra Show Inc. Nor the Northern Agricultural Shows Association or any Equine Society accept any liability for any accident, damage, injury or illness to horses , owners, grounds, spectators or any other persons or property

Entries to: PO Box 65 Burra SA 5417

Or email to postiejules@hotmail.com

Bank details BSB 105 017 ACC 03 524 5140

Entries must include EFT receipt or proof of payment via email
postiejules@hotmail.com

Enquiries to Julie Keane 0417 315 250

Stewards: Burra Pony Club members, J Lloyd

One entry form per rider

Entry \$15.00 per rider (This includes Show membership which is compulsory for HIA competitors) **PLUS** Hacking & Novelties \$3.00 per Class . Showjumping \$5.00 Per Class

Late entries are \$10.00 per horse extra. Rider's names will be checked at gate.

Extra Passengers in vehicle will pay general admission(can be paid with entries)

General Admission gate fees

\$10.00 Adults

\$5.00 Children 5-15/concession

Camping \$10.00 Friday Night Only

No camping Saturday night due to Fireworks Display

IT COSTS NOTHING TO COMPARE

We're on YOUR side:

- We listen to what you need
- Explain your best cover options
- Negotiate covers on your behalf
- Claim settlement negotiations

MGA gives you the power of choice

Contact your local Clare office to
compare Crop, Farm, Business,
Tradesperson covers and more

(08) 8841 4200

206 Main North Road, Clare, SA 5453

MGA23_007

MGA Offices
Australia Wide

www.mga.com

MGA Insurance Brokers Pty Ltd
ABN 29 008 096 277 AFSL: 244601



STANDING BY YOU

H-A1: Ring 1 - Royal Show Qualifying Ring - Commencing 8.30am

Prizes: Ribbons to 3rd, Champion: \$10.00, Reserve Champion: \$5.00

Entry Fee: \$3.00 per class

Judge: TBA

Fair Play Rule: Maximum 2 wins in Qualifying Classes

Burra Show is Affiliated With Northern Shows Association & Agricultural Society Council of SA

Horses must compete as either a Show Hunter or a Hack

- 1 Show Pony Hack ne 11 hh
- 2 Show Pony Hack 11hh ne 11.2hh
- 3 Show Pony Hack 11.2hh ne 12hh
- 4 Show Pony Hack 12hh ne 12.2hh
- 5 Lightweight Show Hack Pony ne 12.2hh
- 6 Heavyweight Show Pony Hack ne 12.2hh
- 7 Open Show Pony Hack ne 12.2hh

Champion and Reserve Show Pony Hack ne 12.2hh

- 8 Show Pony Hack 12.2hh ne 13hh
- 9 Show Pony Hack 13hh ne 13.2hh
- 10 Show Pony Hack 13.2hh ne 14hh
- 11 Lightweight Show Pony Hack 12.2hh ne 14hh
- 12 Heavyweight Show Pony Hack 12.2hh ne 14hh
- 13 Open Show Pony Hack 12.2hh ne 14hh

Champion and Reserve Show Pony Hack 12.2hh ne 14hh

- 14 Rider under 10 yrs
- 15 Rider 10yrs & under 12yrs
- 16 Rider 12yrs & under 14yrs
- 17 Rider 14yrs & under 18yrs

Champion and Reserve Junior Rider

- 18 Galloway Show Hack over 14hh ne 14.2hh
- 19 Galloway Show Hack over 14.2hh ne 15hh
- 20 Lightweight Galloway Show Hack over 14hh ne 15hh
- 21 Heavyweight Galloway Show Hack over 14hh ne 15hh
- 22 Open Galloway Show Hack over 14hh ne 15hh
- 23 Ladies Galloway Show Hack Over 14hh ne 15hh
- 24 Gents Galloway Show Hack over 14hh ne 15hh

Champion and Reserve Galloway Hack

- 25 Show Hack over 15hh ne 15.2hh
- 26 Show Hack over 15.2 ne 16hh
- 27 Show Hack over 16hh ne 16.2hh
- 28 Show Hack over 16.2hh
- 29 Open Show Hack over 15hh

- 30 Lightweight Show Hack over 15hh
- 31 Heavyweight Show Hack over 15hh
- 32 Ladies Show Hack over 15hh
- 33 Gents Show Hack over 15hh
- 34 Thoroughbred Show Hack over 15hh

Champion and Reserve Champion Hack

- 35 Show Hunter Pony ne 11.2hh
- 36 Show Hunter Pony over 11.2hh ne 12hh
- 37 Show Hunter Pony over 12hh ne 12.2hh
- 38 Open Show Hunter Pony ne 12.2hh
- 39 Show Hunter Pony over 12.2hh ne 13hh
- 40 Show Hunter Pony over 13hh ne 13.2hh
- 41 Show Hunter Pony over 13.2hh ne 14hh
- 42 Open Show Hunter Pony 12.2hh ne 14hh
- 43 Lightweight Show Hunter Pony ne 14hh
- 44 Heavyweight Show Hunter Pony ne 14hh

Champion and Reserve Champion Show Hunter Pony

- 45 Show Hunter Galloway over 14hh ne 14.2hh
- 46 Show Hunter Galloway over 14.2hh ne 15hh
- 47 Lightweight Show hunter Galloway over 14hh ne 15hh
- 48 Heavyweight Show hunter Galloway over 14hh ne 15hh
- 49 Ladies Show Hunter Galloway over 14hh ne 15hh
- 50 Gents Show Hunter Galloway over 14hh ne 15hh
- 51 Open show Hunter Galloway over 14hh ne 15hh

Champion and Reserve Champion Show Hunter Galloway

- 52 Show Hunter Hack 15hh ne 15.2hh
- 53 Show Hunter Hack over 15.2hh ne 16hh
- 54 Show Hunter Hack over 16hh ne 16.2hh
- 55 Show Hunter Hack over 16.2hh
- 56 Lightweight Show Hunter Hack over 15hh
- 57 Heavyweight Show Hunter Hack over 15hh
- 58 Ladies Show Hunter Hack over 15hh
- 59 Gents Show Hunter Hack over 15hh
- 60 Open Show Hunter Hack over 15hh
- 61 Thoroughbred Show Hunter Hack over 15hh

Champion and Reserve Champion Show Hunter Hack

H-B2: Ring 2 - Royal Show Qualifying Ring - Commencing 8.30am

Prizes: Ribbons to 3rd, Champion: \$10.00, Reserve Champion: \$5.00

Entry Fee: \$3.00 per class

Judges: TBA

Fair Play Rule: Maximum 2 wins in Qualifying Classes

Burra Show is Affiliated With Northern Shows Association & Agricultural Society Council of SA

Horses must compete as either a Show Hunter or a Hack

- 62 Show Hunter Hack 15hh ne 15.2hh
- 63 Show Hunter Hack over 15.2hh ne 16hh
- 64 Show Hunter Hack over 16hh ne 16.2hh
- 65 Show Hunter Hack over 16.2hh
- 66 Lightweight Show Hunter Hack
- 67 Heavyweight Show Hunter Hack
- 68 Ladies Show Hunter Hack over 15hh
- 69 Gents Show Hunter Hack over 15hh
- 70 Open Show Hunter Hack over 15hh
- 71 Thoroughbred Show Hunter Hack over 15hh

Champion and Reserve Champion Show Hunter Hack

- 72 Rider 18 yrs and Under 21 yrs
- 73 Rider 21 yrs and Under 35 yrs
- 74 Rider over 35 yrs

Champion and Reserve Champion Senior Rider

- 75 Show Hunter Galloway over 14hh ne 14.2hh
- 76 Show Hunter Galloway over 14.2hh ne 15hh
- 77 Lightweight Show Hunter Galloway over 14hh ne 15hh
- 78 Heavyweight Show Hunter Galloway over 14hh ne 15hh
- 79 Ladies Show Hunter Galloway over 14hh ne 15hh
- 80 Gents Show Hunter Galloway over 14hh ne 15hh
- 81 Open show Hunter Galloway over 14hh ne 15hh

Champion and Reserve Champion Show Hunter Galloway

- 82 Show Hunter Pony ne 11.2hh
- 83 Show Hunter Pony over 11.2hh ne 12hh
- 84 Show Hunter Pony over 12hh ne 12.2hh
- 85 Open Show Hunter Pony ne 12.2hh
- 86 Show Hunter Pony over 12.2hh ne 13hh
- 87 Show Hunter Pony over 13hh ne 13.2hh
- 88 Show Hunter Pony over 13.2hh ne 14hh
- 89 Open Show Hunter Pony 12.2hh ne 14hh
- 90 Lightweight Show Hunter Pony ne 14hh

- 91 Heavyweight Show Hunter Pony ne 14hh
- Champion and Reserve Champion Show Hunter Pony**
- 92 Show Pony Hack ne 11 hh
- 93 Show Pony Hack 11hh ne 11.2hh
- 94 Show Pony Hack 11.2hh ne 12hh
- 95 Show Pony Hack 12hh ne 12.2hh
- 96 Lightweight Show Pony Hack ne 12.2hh
- 97 Heavyweight Show Pony Hack ne 12.2hh
- 98 Open Show Pony Hack ne 12.2hh
- Champion and Reserve Show Pony Hack ne 12.2hh**
- 99 Show Pony Hack 12.2hh ne 13hh
- 100 Show Pony Hack 13hh ne 13.2hh
- 101 Show Pony Hack 13.2hh ne 14hh
- 102 Lightweight Show Pony Hack 12.2hh ne 14hh
- 103 Heavyweight Show Pony Hack 12.2hh ne 14hh
- 104 Open Show Pony Hack 12.2hh ne 14hh
- Champion and Reserve Show Pony Hack 12.2hh ne 14hh**
- 105 Galloway Show Hack over 14hh ne 14.2hh
- 106 Galloway Show Hack over 14.2hh ne 15hh
- 107 Lightweight Galloway Show Hack over 14hh ne 15hh
- 108 Heavyweight Galloway Show Hack over 14hh ne 15hh
- 109 Open Galloway Show Hack over 14hh ne 15hh
- 110 Ladies Galloway Show Hack Over 14hh ne 15hh
- 111 Gents Galloway Show Hack over 14hh ne 15hh
- Champion and Reserve Champion Galloway Show Hack**
- 112 Show Hack over 15hh ne 15.2hh
- 113 Show Hack over 15.2 ne 16hh
- 114 Show Hack over 16hh ne 16.2hh
- 115 Show Hack over 16.2hh
- 116 Open Show Hack over 15hh
- 117 Lightweight Show Hack over 15hh
- 118 Heavyweight Show Hack over 15hh
- 119 Ladies Show Hack over 15hh
- 120 Gents Show Hack over 15hh
- 121 Thoroughbred Show Hack over 15hh
- Champion and Reserve Champion Hack**

H-C3: Ring 3 - Standardbreds - 8:30am Start

Prizes: Ribbons to 3rd, Champion: \$10.00, Reserve Champion: \$5.00

Entry Fee: \$3.00 per class

Judge: Gail MacLucas

Walk/Trot horses are horses unable to canter. Horses competing in Walk/Trot classes are ineligible to compete in Open classes at the same show. Once you have competed in an Open class you are ineligible for Walk/Trot. Newcomer presentation, Led and Ridden classes are for horses in their first season of showing. Novice Open Ridden is for horses in their first season of showing, or for Walk/Trot horses transitioning into Open for their first season. Newcomer and Novice open season extends from the day after the State Championships up to and including the day of the following State Championships.

Led

- 122** Newcomer Best Presented, any height
- 123** Best Presented Horse and Handler , any height
- 124** Newcomer Led Mare , Filly or Gelding any Height
- 125** Led Mare , Filly or Gelding ne 15.2hh
- 126** Led Mare, Filly or Gelding over 15.2hh

Champion and Reserve Champion Led Mare, Filly or Gelding

30 Minute break to allow to saddle up for ridden events

Ridden

- 127** Newcomer smartest on Parade, any height
- 128** Smartest on Parade, any height
- 129** Newcomer Walk/Trot, any height

Champion and Reserve Champion Walk/Trot Standardbred

- 130** Novice Open, any height
- 131** Open Mare, any height
- 132** Open Gelding, any height

Champion and Reserve Champion Open Standardbred

- 133** Newcomer Walk/Trot Rider, any age
- 134** Walk/trot rider, under 18 years
- 135** Walk/trot rider, 18-40 years
- 136** Walk/trot rider over 40 years

Champion and Reserve Champion Walk/Trot Rider

- 137** Newcomer Open Rider , any age
- 138** Open rider under 18 years
- 139** Open rider 18-40 years
- 140** Open rider over 40 years

Champion and Reserve Champion Open Rider

H-D4: Ring 3 - Riding Ponies (Following Standardbreds)

Prizes: Ribbons to 3rd, Champion: \$10.00, Reserve Champion: \$5.00

Entry Fee: \$3.00 per class

Judge: Gail MacLucas

141 Led young stock colt, filly or gelding at 1 yr ne 13.3hh/2yr ne 14hh/3yr
 ne 14hh

142 Led R.P. colt, filly or gelding over 3 years ne 13.2hh

143 Led R.P. colt, filly or gelding over 13.2hh ne 14.2hh

Champion and Reserve Champion Led Riding Pony

H-E5: Australian Saddle Ponies (Following Riding Ponies)

Prizes: Ribbons to 3rd, Champion: \$10.00, Reserve Champion: \$5.00

Judge: Gail MacLucas

144 Led foal recorded or adult registered ASP 11hh ne 14.2hh 3 yrs &
 under

145 Led Appendix, foundation or Studbook registered ASP 11hh ne 13hh 4
 years & over

146 Led Appendix, Foundation or Studbook registered ASP over 13hh ne
 14.2 hh 4 yrs & over

Champion and Reserve Champion Led ASP

147 Ridden Foundation or Studbook registered ASP 11hh ne 13hh

148 Ridden Foundation or Studbook Registered ASP 13hh ne 14.2 hh

Champion and Reserve Champion Ridden ASP

H-F5: Ring 4 - Pony Club Events - 8:30am Start

Prizes: Ribbons to 3rd, Champion: \$10.00, Reserve Champion: \$5.00

Entry Fee: \$3.00 per class

For any financial Pony Club member. Full Pony Club uniform required.

Cards to be shown on request. *(Points go towards aggregate trophy)*

Riders from rings 1 & 2 may compete in the Pony Club and Novelty Events

***Liz Hounsell memorial Aggregate Trophy* (Pony Club and novelty Events)**

- 149** Best Pony Club Combination 10yrs and under
- 150** Best Pony Club Combination 11yrs and under 15yrs
- 151** Best Pony Club Combination 15 yrs and under 18 yrs
- 152** Best Pony Club Combination Over 18 yrs
- Champion and Reserve Champion Pony Club Combination**
- 153** Pony Club Rider 10yrs and under
- 154** Pony Club Rider 11 yrs and under 15yrs
- 155** Pony Club Rider 15yrs and under 18yrs
- 156** Pony Club Rider 18yrs and over
- 157** Led Pony Club Combination (Any height/age)

H-G6: Ring 4 - Unaffiliated Hack Ring

(at completion of Pony Club events approx 9.30am)

Prizes: Ribbons to 3rd, Champion: \$10.00, Reserve Champion: \$5.00

Entry Fee: \$3.00 per class

(Not eligible for Ring 1 & 2 Qualifying rings)

Led riders are to remain led all day(Only to ride in led classes)

Led (Any height *must be led)

- 158** Led Smartest on Parade
- 159** Led Best Rider
- 160** Led Handy Rider
- 161** Led Longest tail
- 162** Led Shortest tail
- 163** Led Best Trick from Horse/Rider

Unaffiliated Hack

- 164** Smartest on Parade 10 yrs & under
- 165** Smartest on Parade 11 yrs & under 15yrs
- 166** Smartest on Parade 15 yrs & under 18yrs
- 167** Smartest on Parade 18yrs & over
- 168** Maiden Pony ne 14hh
- 169** Pony ne 12.2 hh

170 Pony over 12.2 ne 14hh

171 Handy Pony

Champion and Reserve Champion Pony ne 14hh(Winners of 2 height classes)

172 Maiden Galloway ne 15hh

173 Galloway ne 14.2hh

174 Galloway over 14.2 ne 15hh

175 Handy Galloway

Champion and Reserve Champion Galloway (Winners of 2 height classes)

176 Maiden Hack

177 Hack over 15hh ne 16hh

178 Hack over 16hh

179 Handy Hack

Champion and Reserve Champion Hack (winners of 2 height classes)

180 Rider 10yrs and under

181 Rider 11 yrs and under 15yrs

182 Rider 15yrs and under 18yrs

183 Rider 18yrs and over

184 Pair of Ponies/Galloways/Hacks

H-H7: Novelties

Prizes: Ribbons to 3rd Place

Entry Fee: \$3.00 per class

Events to be under the rules of the Pony Club. Pony Club riders points also go towards the Liz Hounsell aggregate Trophy . Riders from ring 1 & 2 may compete in Novelties.

Led only(Any age)

185 Led Bending

186 Led Can Race(3 cans)

187 Led Flag & Barrel (x3 flags)

188 Led Sack race

Unled events

189 Bending 12 Yrs & under

190 Bending 13yrs & under 16yrs

191 Bending 16yrs & over

192 Can Race 12yrs & under

193 Can Race 13yrs & under 16Yrs

194 Can Race 16 yrs & over

195 Flag & Barrel 12 yrs & under

196 Flag & Barrel 13 yrs & under 16 yrs

197 Flag & Barrel 16 yrs & over

198 Reverse Can 12 yrs & under

199 Reverse Can 13 yrs & under 16 yrs

200 Reverse Can 16 yrs & over

H-I8: Ring 5 - Unaffiliated Showjumping Commencing 9.00am

Prizes: Ribbons to 3rd plus Money for each event as printed

Entry Fee :\$5.00 per class

****Any horse entering The Northern Triangle Showjumping Competition must nominate to be eligible for the final prize at Eudunda Show.***

****Please read Nomination information****

Course Builder : Don Williams Judge: Kent Hallett

No class will be over 104cm to meet requirements of unaffiliated Show Jumping

All Jumping classes are to be conducted under the EA National Jumping Rules

- | | | | |
|------------|---|---------------------------|---------------------------|
| 201 | 35cm Open Encourage (clear round ribbon) | | |
| 202 | 50cm Open Unaffiliated, Bullrush Classic Showjumping Competition | | |
| | 1 st : \$20.00 | 2 nd : \$10.00 | 3 rd : \$5.00 |
| 203 | 60cm Open Unaffiliated | | |
| | 1 st : \$20.00 | 2 nd : \$10.00 | 3 rd : \$5.00 |
| 204 | Irene & Bill Keane Memorial 75cm (Perpetual trophy to be engraved and remain at Show Grounds Plus Additional Trophy to be given to winner) | | |
| | 75cm Unaffiliated | | |
| | 1 st : \$50.00 (Trophy) | 2 nd : \$20.00 | 3 rd : \$10.00 |
| 205 | 80cm Open Unaffiliated | | |
| | 1 st : \$25.00 | 2 nd : \$15.00 | 3 rd : \$10.00 |
| 206 | 90cm Open Unaffiliated | | |
| | 1 st : \$40 | 2 nd : \$20.00 | 3 rd : \$10.00 |
| 207 | Rescue Relay 50cm (will be held if enough interest on the day) | | |
| | 1 st : \$20.00 | 2 nd : \$10.00 | 3 rd : \$4.00 |
| 208 | Rescue Relay 60cm (will be held if enough interest on the day) | | |
| | 1 st : \$20.00 | 2 nd : \$10.00 | 3 rd : \$4.00 |

HB: BEVERAGE SECTION

Entry Fee: \$0.50

Prizes: 1st: Certificate plus \$2.00
2nd: Certificate plus \$1.00

ENTRIES CLOSE THURSDAY BEFORE THE SHOW 5PM

Entries must be on display prior to 9:00am on show day

Convener - Kevin Smith

SHOW REGULATIONS

1. All entries must be handcrafted products, containing ingredients available to the general public, and made using private equipment by hobbyist brewers (i.e., no use of commercial facilities or Brew on Premises operations, supplies, etc.)
2. All entries to be clearly marked with exhibit number and section for entry.
3. Entries are to be two (2) bottles; acceptable bottle sizes minimum 330ml maximum 750ml, one for judging and one for display.
4. Exhibits to be at the show grounds on show day before 9am.
5. Exhibitors must produce their entry form copy for collection of exhibits and for payment of prize money after 4.00pm show day.
6. Limit of one entry per exhibitor per class.
7. The convener and/or judge may disqualify an entry if he/she/they consider it has been falsely represented, and the exhibitor of any entry so disqualified, may have all his/ her entries disqualified from the competition.
8. All entries must be thoroughly described on both entry form and label (date of brew).
9. The organisers, convenors and judges will not be held responsible for the loss of or damage to, any entry, entry form or fee. Nor shall they be responsible for any entry entered in the wrong class or improperly labeled.

****Prizes Sponsored by Coopers Brewery****

HB-A: HOME BREWED BEVERAGES.

Beer will be judged on presentation, aroma, and clarity of first pour, carbonation, head reaction, taste, finish and overall impression.

- | | |
|---|--------------|
| 1 | Lager |
| 2 | Ale |
| 3 | Draught |
| 4 | Dark Ale |
| 5 | Stout |
| 6 | Cider |
| 7 | Unclassified |

BEST HOME BREWED BEER

JAC: JUNIOR ART AND CRAFT

Entry Fee: \$0.30

Prizes: 1st: Certificate plus \$2.00

2nd: Certificate plus \$1.00

3rd: Certificate plus \$0.50

ENTRIES CLOSE THURSDAY BEFORE THE SHOW 5PM

Exhibits to be at the show grounds by 9:30am Friday

before the show - Judging occurs on this day

Entries cannot be accepted on show day.

Convenors: Cynthia Robinson & Jayde Thamm

SOME HELPFUL HINTS

- Model made from toys can be made from Lego, Duplo, Meccano, K'nex, or any similar construction set.
- Fridge magnet creation should be of a size that would normally be used on your own fridge.
- Wool creations can be anything made of woolen yarn, E.G. pom pom, knitting, crochet, finger stitch, etc.
- Mask is decorative face mask made out of whatever you like.

AGES 5 & 6 YEARS

- 1 Wool creation
- 2 Collage
- 3 Mosaic
- 4 Fridge magnet
- 5 Model made from toys
- 6 Painting, any subject
- 7 Drawing
- 8 Mask
- 9 Computer drawing/design
- 10 3D Models
- 11 A piece of work unclassified

Aggregate Prize - Ages 5 & 6 Years

AGES 7 & 8 YEARS

- 12 Wool creation
- 13 Collage
- 14 Mosaic
- 15 Fridge magnet
- 16 Model made from toys
- 17 Painting - any subject
- 18 Drawing
- 19 Mask
- 20 Computer drawing/design
- 21 3D Models
- 22 Piece of work unclassified

Aggregate Prize - Ages 7 & 8 Years

AGES 9 & 10 YEARS

- 23 A piece of handicraft (wool, sewing etc.)
- 24 Collage (any medium)
- 25 Mosaic
- 26 Model made from toys
- 27 Painting
- 28 Drawing
- 29 Mask
- 30 Computer drawing/design
- 31 3D Models
- 32 Piece of Work Unclassed.

Aggregate Prize - Ages 9 & 10 Years

AGES 11 & 12 YEARS

- 33 Piece of handicraft (wool, sewing etc.)
- 34 Painting
- 35 Drawing
- 36 Computer drawing/design
- 37 Model Made From Toys.
- 38 Sculpture / 3D model - any medium
- 39 Tech Studies article
- 40 Mosaic
- 41 Piece of work unclassified

Aggregate Prize - Ages 11 & 12 Years

AGES 13 - 17 YEARS

- 42 Tech Studies article
 - 43 Drawing
 - 44 Painting
 - 45 Piece of handicraft (sewing, wool, beadwork etc)
 - 46 Computer generated art
 - 47 Sculpture / 3D model - any medium
 - 48 Piece of unclassified work
- Aggregate Prize - Ages 13 - 17 Years**



*WSB Distributors
is a family owned
business with 85 years of
experience in the agricultural
industry with branches in Clare,
Jamestown, Saddleworth, Karoonda,
Loxton, Humpty Doo (NT) and Cummins.*

WSB *DISTRIBUTORS*
AGRICULTURAL & INDUSTRIAL MACHINERY

(08) 8842 2177

www.wsb.com.au



JJ: JUNIOR JUDGING

Convenor: TBA

Junior Fleece Judging

Entry Fee: FREE

Prizes: 1st: Ribbon plus \$100
2nd: Ribbon plus \$50
3rd: Ribbon plus \$25

Prizes Donated by:

ENTRIES CLOSE SHOW DAY

1 HIGH SCHOOL - Under 18yrs & High School Student

Junior Sheep Judging

Entry Fee: FREE

Prizes: 1st: Ribbon plus \$100
2nd: Ribbon plus \$50
3rd: Ribbon plus \$25

Prizes Donated by:

ENTRIES CLOSE SHOW DAY

2 HIGH SCHOOL - Under 18yrs & High School Student



Nick Brooks	Branch Manager	0427 000 115
Michael Foster	Territory Sales Manager	0448 651 929
Darren Pretlove	Territory Sales Manager	0488 946 471
Raquel Warhurst	Snr Sales Support Officer	08 8892 5600
Jodie Hook	Sales Support Officer	08 8892 5600
Kelly Devine	Farm Supplies Sales Rep	0417 457 979
Tom Drew	Agronomist	0407 204 568
Emma Shattock	Livestock Production Adv.	0427 388 365
Tim Shepherd	District Wool Manager	0472 674 501
Julie Gabe	Residential Real Estate	0438 836 508
Alison Ward	Residential Real Estate	0417 810 791

***PROUD TO BE SPONSORS
OF THE BURRA SHOW***

**ELDERS RURAL SERVICES
28 COMMERCIAL STREET
BURRA SA 5417
8892 5600**

LS: LIVESTOCK COMPETITIONS

Entry Fee: \$10.00

Prizes: 1st: \$200.00
2nd: \$100.00
3rd: \$50.00

Entries Close Friday before the Show

Convenor: TBA

Entry form will be available from www.burrashow.com.au. Please ensure PIC number and National Vendor Declaration Form (NVD) accompanies all/any entries.

All sheep to be yarded by 9:00am, entry and exit is via Livestock/Horse gate ONLY. Judging commences at 11:00am.

Merino Hogget Competition

1 Merino Hogget - Pen of Three

A pen of three (3) merino or poll merino ewes under one and a half years of age with no more than two (2) teeth. To be judged with due regard to type and uniformity necessary in breeding. Sheep comprising the said exhibit need not necessarily have the same strength wool.

Prime Lamb Competition

2 Prime Lamb - Pen of three

A pen of three (3) prime lambs of any breed. To be judged on uniformity and commercial value.

Presidents Trophy

Presidents Perpetual Trophy - best overall exhibit as chosen by the judge(s)

NW: NEEDLEWORK - WOOLLEN WORK & HANDICRAFTS

Entry Fee: \$0.50

Prizes: 1st: Certificate plus \$2.00
2nd: Certificate plus \$1.00

Entries close Thursday before the show 5pm

All exhibits must be display prior to 9:30am on show day.

Exhibits must be the work of the exhibitor

Items that have previously won are not eligible.

All coat hangers used for displaying exhibits must have turn-able hooks.

Convener - TBA

OPEN

- 1 Soft toy, any material.
- 2 Infants knitted jacket.
- 3 Child's knitted jumper or cardigan.
- 4 Hats or Scarf - knitted or crocheted
- 5 Knee rug - Knitted or Crocheted
Prizes: 1: Certificate plus \$15.00; 2: Certificate plus \$10.00; 3: Certificate plus \$5.00
- 6 Article suitable for gift not exceeding \$5.00
- 7 Dressed doll.
- 8 Article of quilting - hand pieced and hand quilted
- 9 Christmas decoration
Prizes: 1: Certificate plus \$5.00; 2: Certificate plus \$3.50; 3: Certificate plus \$1.50
- 10 Men's or ladies jumper or cardigan knitted
- 11 Cross stitch article, framed or other
Prizes: 1: Certificate plus \$15.00; 2: Certificate plus \$10.00; 3: Certificate plus \$2.50
- 12 Smocked article.
- 13 Machine sewn article - article of quilting acceptable
- 14 Piece of tapestry.
- 15 Piece of clothing -- stretch fabric.
- 16 Piece of clothing featuring machine embroidery.
- 17 Appliquéd item.
- 18 Article of crocheting.
- 19 Cushion -any medium.
- 20 Piece of hand embroidery
- 21 Socks, Gloves or Mittens

WARNES PRIZE, Most outstanding piece of work class 1-21

S GRIFFEN MEMORIAL PRIZE, Exhibitor with most points in classes 1-21

14 TO 20 YEARS

- 22 Piece of tapestry or wool work.
- 23 Knitted scarf
Prizes: 1: Certificate plus \$5.00; 2: Certificate plus \$1.00; 3: Certificate
- 24 Toy, any material.
- 25 Piece of cross stitch, framed or other
- 26 Greeting card
- 27 Christmas decoration
- 28 Fridge magnet
- 29 Hair Decoration

JUNIOR AGGREGATE POINTS - (14 to 20 years), to be won outright by exhibitor gaining most points in classes 22 to 29 - Prize Gift donated by Pat Greet.



Sew Delightful Quilting Retreat B&B



✉ konparavale@iinet.net.au

☎ 0472 904 913

A beautiful Bed and Breakfast located in the small heritage town of Burra South Australia.

The Perfect country style getaway or weekender.

Sew Delightful Quilting retreat also hosts many workshops and gatherings throughout the year.

To keep updated on up and coming workshops follow us on Facebook

20 & 22 Taylor Street, Burra, South Australia 5417

OA: OPEN ART

Entry Fee: \$0.50

Prizes: 1st: Certificate plus \$10.00

2nd: Certificate plus \$5.00

3rd: Certificate plus \$2.50

ENTRIES CLOSE THURSDAY BEFORE SHOW 5pm

Exhibits may be left at the Show Office from Wednesday October 4th

Entries must be displayed prior to 9:30am on show day.

Convenor: TBA

All exhibits are to be the work of the Exhibitor and are to be clearly marked on the back with the Exhibitor's name, section and class. In the case of 3D articles, there should be a securely attached tag.

2D works to be mounted.

All work should be display ready.

Painting

- 1 Landscape or seascape - any medium
- 2 Still Life - any medium
- 3 Portrait - any medium
- 4 Animal or Bird Study - any medium
- 5 Abstract Painting - any medium

Other

- 6 Drawing - any subject any medium
- 7 Computer Generated Artwork
- 8 Modeling, Sculpture or Construction
- 9 Mosaic Article

PH: PHOTOGRAPHY

Entry Fee: Class A \$0.30 Class B & C \$0.50

Prizes: 1st: Certificate plus \$2.00

2nd: Certificate plus \$1.00

3rd: Certificate plus \$0.50

ENTRIES CLOSE 22nd September 2023

Entries *with prints* to Convenor: P.O. Box 84 Burra 5417

Convenor: Caitlin Stockman 0484 624 608

Judge: Daniel Blackman

CONDITIONS

- **Nature** - includes photographs of birds, animals, wildflowers, reptiles, insects, eggs, and geological specimens/formations. NO DOMESTIC PETS.
- **Pictorial** - landscapes, seascapes, rivers/creeks, architectural.
- No photo which has previously won a prize at the Burra Show is eligible for entry.
- Entry no larger than 20 x 25cm (8 x 10").
- Must be marked with the entrant's name and class on back.
- Must be the work of the entrant.
- No responsibility will be accepted for photos during the show or whilst in transit.
- Limit of 3 entries per category per exhibitor.

CLASS A - SCHOOL PHOTOGRAPHY

Entry Fee: \$0.30

- | | |
|----|---|
| 1 | Grade R to 5 - Max. 3 photos of any subject per exhibitor |
| 2 | Grade 6 to 9 - Sunset/Sunrise |
| 3 | Grade 6 to 9 - Most imaginative |
| 4 | Grade 6 to 9 - People |
| 5 | Grade 6 to 9 - Pets |
| 6 | Grade 6 to 9 - Pictorial |
| 7 | Grade 10 to 12 - Sunset/Sunrise |
| 8 | Grade 10 to 12 - Most imaginative |
| 9 | Grade 10 to 12 - People |
| 10 | Grade 10 to 12 - Pets |
| 11 | Grade 10 to 12 - Pictorial |

CLASS B - BLACK AND WHITE

Entry Fee: \$0.50

- 12 Pictorial
- 13 People
- 14 Local history - subject to be within 25km radius of Burra post office
- 15 Nature

CLASS C - COLOUR PRINTS

Entry Fee: \$0.50

- 16 Pictorial
- 17 People
- 18 Local history - subject to be within 25km radius of Burra post office
- 19 Nature
- 20 Sunrise/Sunset
- 21 Weather photos
- 22 Primary production
- 23 Most imaginative
- 24 Close up
- 25 Pets
- 26 Sport



blackman gallery



MOST OUTSTANDING BLACK AND WHITE PHOTO

Prize Donated by Blackman Gallery

MOST OUTSTANDING COLOUR PHOTO

Prize Donated by Blackman Gallery

MOST SUCCESSFUL LOCAL ENTRANT

(Must Reside Within Regional Council of Goyder)

Prize Donated by That Country Store Burra

MOST SUCCESSFUL CLASS A ENTRANT

Prize Donated by St Just Café & Store

PROUD SPONSORS OF THE BURRA SHOW

THOMASFOODS[®]
INTERNATIONAL

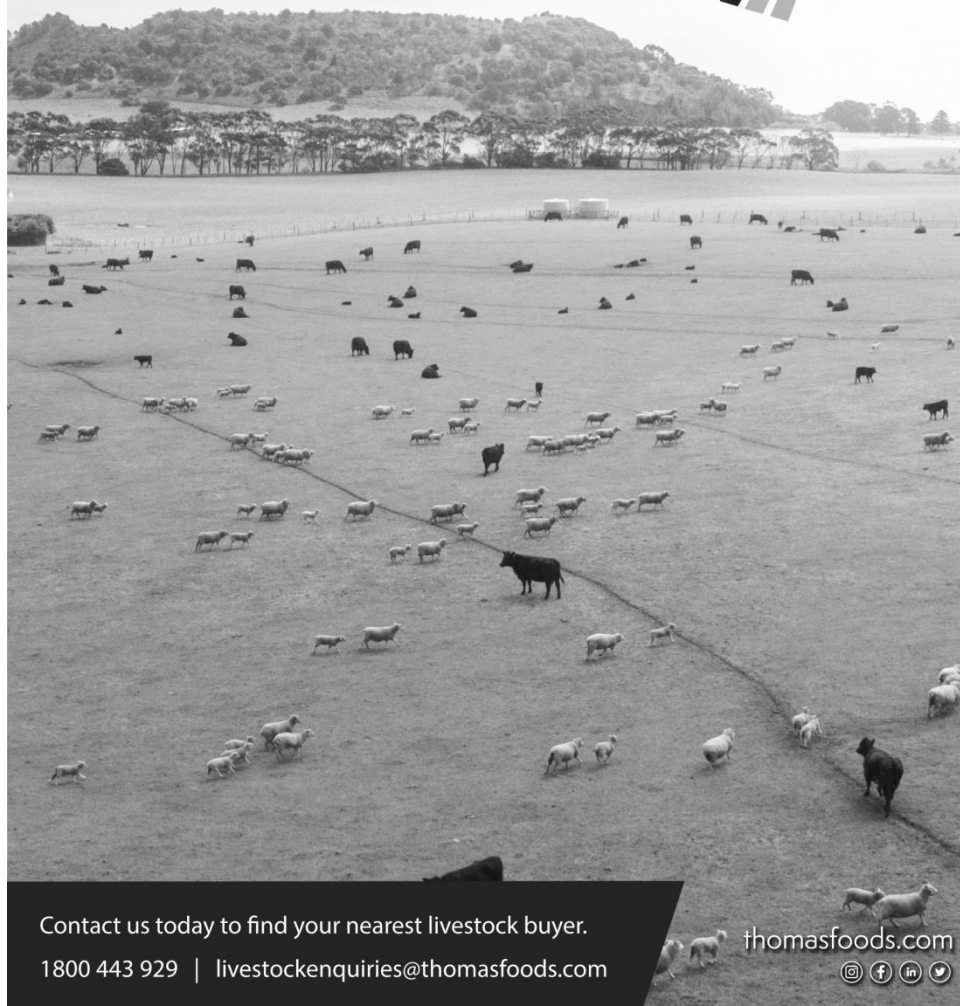

Contact us today to find your nearest livestock buyer.

1800 443 929 | livestockenquiries@thomasfoods.com

thomasfoods.com



PP: PRINCE & PRINCESS OF SHOW

Entry Fee: FREE

Prizes: 1st: Rosette & Certificate

Convenor - TBA

All entries taken on the day of the show

Registrations at the stage between 12.30 and 1pm

Judging to occur immediately after the opening

Junior Prince	2-4 years
Junior Princess	2-4 years

Prince	5-10 years
Princess	5-10 years.

Winners of each section will receive a Rosette and Commemorative Certificate

**BURRA
MOTOR
COMPANY**



PH 0888922061
FAX 0888922437
EMAIL admin@bpburra.com

See Jack or Neil for all your:

- Fuel
- LPG Gas & BBQ Gas Refills
- Hot Food
- DVD Hire
- Music CD's
- Confectionary
- Drinks
- Car Car Products

THE MINERS INN
bed & breakfast
Burra SA

RECENTLY RENOVATED. NEW FURNISHINGS WITH OPEN PLAN LIVING, BUT STILL WITH A COSY COTTAGE FEEL THAT YOU WON'T WANT TO LEAVE

FREE WI-FI

stayz Sleeps 6 with a King size main room

airbnb

Just a 5 minute walk to the main street
Family friendly + Pet friendly

Hosted by Chloe & Justin Webster
Phone 04388 40 143 for enquires

PR: PRODUCE

Entry Fee: \$0.50

Prizes: 1st: Certificate plus \$2.00

2nd: Certificate plus \$1.00

ENTRIES CLOSE THURSDAY BEFORE SHOW 5PM

Exhibits to be displayed prior to 9.30am show day

All entries to be produced by the exhibitor

Cellophane to be supplied by exhibitor where required.

Convenor - TBA

PRODUCE

- 1 Twelve hen eggs, white shell.
- 2 ½ Dozen white eggs
- 3 Twelve hen eggs, brown shell.
- 4 ½ Dozen brown eggs
- 5 Best collection of domestic eggs, 3 of a kind.
- 6 Jar of honey
- .

JAMS, PICKLES AND PRESERVES

- Jars must not be sealed with paraffin wax and use plain labelling
- All jars and jellies to be exhibited, must not be rebottled.
- In all classes, the judge may open the containers if necessary.

- 7 Jar of orange marmalade.
- 8 Jar of grapefruit marmalade
- 9 Jar of marmalade (any other variety).
- 10 Jar of apricot jam.
- 11 Jar of fig jam.
- 12 Jar of quince jam.
- 13 Jar of quince or crabapple jelly.
- 14 Jar of plum jam.
- 15 Jar of berry jam.
- 16 Jar of lemon cheese.

- 17 Bottle of mixed pickles, mustard.
- 18 Bottle of mixed pickles, clear.
- 19 Bottle of green tomato pickles.
- 20 Bottle of zucchini pickles.
- 21 Bottle of plum sauce.
- 22 Bottle of tomato sauce.
- 23 Jar of ripe tomato chutney or relish.
- 24 Jar or chutney or relish, any other variety
- 25 Bottle preserved fruit, any variety
- 26 Jar of preserved lemons
- 27 Jar of preserved olives (green or black)
- 28 Gift basket for any occasion, to include a selection of home made contents, sweets allowed.

HIGHEST AGGREGATE POINTS IN THIS SECTION

***Ray White Clare Valley
& Rural SA***

***Proudly supporting
The Burra Show***

**326 Main North Rd
CLARE, SA 5453**

Ph (08) 88 423 099

The Ray White logo, featuring the words "RayWhite" in a bold, sans-serif font. The "Ray" is in a lighter weight and the "White" is in a bolder weight, with a small registered trademark symbol (®) at the end.

SB: SCRAPBOOKING

Entry Fee: \$0.50

Prizes: 1st: Certificate plus \$3.00

2nd: Certificate plus \$2.00

3rd: Certificate plus \$1.00

ENTRIES CLOSE THURSDAY BEFORE THE SHOW 5PM

And must be at the grounds by this time as they

Will be judged PRIOR to show day

Convenor - Michelle Ritchie

Pages must be 12cm x 12cm. Previous winning entries not eligible

OPEN

- 1 Burra Show - scrapbook page
- 2 Pets - scrapbook page
- 3 Celebration - scrapbook page
- 4 Adventure photo scrapbook page
- 5 Black and White OR Sepia Photo scrapbook page
- 6 Nature photo scrapbook page
- 7 Baby - less than 3 years of age page
- 8 Ink or paint (must contain one of these or both) style page
- 9 Recycle (must contain a recycled item and state what it is) page
- 10 Handmade Christmas Card
- 11 Handmade Birthday Card
- 12 Handmade Men's Card
- 13 Handmade Card containing Flowers
- 14 3 x Different Handmade Cards using triangles on each
- 15 Handmade popup card

JUNIOR

(15 years and under)

- 16 party celebration - scrapbook page
- 17 Holiday - scrapbook page
- 18 Pets - scrapbook page
- 19 School days - scrapbook page
- 20 Handmade card
- 21 Handmade birthday card
- 22 Handmade Christmas card
- 23 Set of 3 Handmade Cards

SC: GARDEN ART & SCARECROW COMPETITION

Entry Fee: **FREE**

Prizes: 1st: Certificate plus \$50
2nd: Certificate plus \$25
3rd: Certificate plus \$10

ENTRIES CLOSE 9AM SHOW DAY

(All exhibits must be made by exhibitor)

Create amazing Garden Art or Scarecrows using recycled materials this could include glass, metal, paper, fabric, plastic etc. The list is endless; it just has to be recycled.

This is a fun competition here fun & imagination are the key. It's a great thing that Mum's & Dad's can do with their kids or Nan & Pop with their grandkids or with friends or just do your own thing.

No entry form or fee, just turn up at the showgrounds on show day with your special creation between 8am - 9am so they can be displayed. Give your creation a name and attach it securely so the public can vote.

There is just one category and open to all ages but they must contain recycled materials.



SS: SPORTS SHEAR COMPETITION

Approx \$4000 in prizes and cash

FOR FURTHER INFORMATION & NOMINATION FORMS
PLEASE CONTACT

DAVID THAMM (08) 8892 2465 (AH)
JOHN OATES 0428 828 494

Event 1	Novice	FREE
Event 2	Intermediate	\$20
Event 3	Seniors	\$25
Event 4	Open	\$30
Event 5	Veterans	FREE

SportsShear SA Sponsors:

Prime Super, Lines Gumhill, Elders, Stock Owner Shearing, Australian
Wool Innovation (AWI)
Heineger, Orrie Cowie

Local Event Sponsors:

Australian Wool Innovation (AWI)
Warnes Family Woolgangi
Solar Water Pumps Australia Pty Ltd
Springvale North Poll Merinos
Brooks Merino Services
Balah Nominees - J & S Irwin
David & Jo Gebhardt, JM & JC Oates,
Bill Gebhardt & family
MP & MM McBride - Kiaora Station
Greenfields Stud, Old Kelvale,
Glenowie Poll Merinos
Uooloo Dohne Merinos
LT Shearing, C Landorf,
Lily Dale Station
Quondong Station
Deb Quinn,
Tohl Bros,
Nutrien

TB: TEDDY BEARS

Entry Fee: \$0.50

Prizes: 1st: Certificate plus \$2.00

2nd: Certificate plus \$1.00

ENTRIES CLOSE THURSDAY BEFORE SHOW 5pm

Exhibits to be displayed by 9.30 am on show day

Convenor: Connor Jacka

Class tickets must be attached.

OPEN

- 1 Most Loved
- 2 Oldest
- 3 Largest
- 4 Smallest
- 5 Best Dressed Female
- 6 Best Dressed Male
- 7 Home hand made
- 8 Christmas
- 9 Humorous

JUNIOR SECTION- UNDER 15 YEARS

- 10 Most Loved
- 11 Oldest
- 12 Largest
- 13 Smallest
- 14 Best Dressed Female
- 15 Best Dressed Male
- 16 Home hand made
- 17 Christmas
- 18 Humorous



BURRA TYRES

FOR YOUR TYRE | GAS | BATTERY NEEDS

P H . 8 8 9 2 2 9 9 9

7 MARKET STREET, BURRA SA 5417

-  Wheel alignments
-  Agricultural
-  Truck
-  4WD
-  Car
-  Motorbike
-  LPGas
-  Auto Batteries

afterpay 

 **zip**
own it now, pay later



PROUDLY LOCALLY OWNED AND OPERATED
ALL THE BIG BRANDS AND MORE!

KUMHO TIRE ⁷

ROH
WHEELS



MICHELIN

PIRELLI

SUPERCHARGE

BRIDGESTONE

BF Goodrich

MAXXIS
TIRES

MICKY THOMPSON
M/T
TYRES & WHEELS

Cooper
TIRES

AMERICA'S MOST TRUSTED 4x4 TIRE
TOYO TIRES
driven to perform



L I N E S

GUM HILL

ESTABLISHED 1885

POLL MERINOS

MOUNT BRYAN

Proudly Supporting

The Burra Show

2023

Justin & Anthea
Lines 0407934027
Glan & Daphne
Lines 88934028



UM: MUSTER

Entry Fee: \$5.00 per category

Entry includes sticker tag

Prizes: Ribbon

ENTRIES ON THE DAY

All entries must be on the grounds prior to 10.30am
and are not to be removed prior to 4:30pm unless otherwise organised

Convenor: Charmaine Bowden

Live Band & Fireworks into the Evening

Judges reserve right to exclude vehicles that do not fit category
Judging system to be based on standard "Ute Muster" judging criteria

*****NOVELTY CATAGORIES ANNOUNCED ON THE DAY*****

- 1 Best BnS
- 2 BnS Style Ute
- 3 Best Feral Ute
- 4 Best Country Ute - not BnS or BnS Style
- 5 Best Classic Ute - pre 1980
- 6 Best Street Ute - NOT ELIGIBLE FOR SHOW/THEME
- 7 Best Theme/Show Ute - NOT ELIGIBLE FOR STREET
- 8 Best Work Ute - signage or proof of trade req'd
- 9 Best 4WD Ute
- 10 Best Chicks Ute - proof of registered owner req'd
- 11 Best Chicks 4X4 - proof of registered owner req'd
- 12 Best Holden Ute
- 13 Best Ford Ute

CHAMPION UTE

Highest Single Point Score from winners of classes 1 - 11

WF: WOOLPACK FASHIONS

Entry Fee: \$5

Prizes Donated By The Show Committee

2023 WOOLPACK TO CATWALK

Convenor: Deb Quinn

Burra Show's Woolpack Fashion Competition!

It's time to get **CREATIVE!** Design and make a garment using woolpack fabric! Woolpack fabric can be treated in many ways to achieve various effects consider painting, stencilling, dyeing, embellishing, plaiting or shredding the fabric. Limited only by your **IMAGINATION!** Create something with the **"WOW"** factor from a humble woolpack.

Judging will be based on the **CREATIVITY** of the designer/maker, so your challenge is to dazzle the judges with something wonderfully unique. You don't need to be a fabulous seamstress or artist - creativity is the key!

Adornments such as buttons, beads, lace, sequins etc are allowed additions. Garment can be sewn, glued or velcroed. You can choose to model your own creation or have someone else model it for you.

Please come to the main shed to the left of the Shearing Pavilion & Bar at 1pm on Show Day where stewards will be available to assist you if needed.

Open

***Prizes:** 1st: Certificate plus \$70.00; 2nd: Certificate plus \$40.00;
3rd: Certificate plus \$30.00*

Junior - 15yrs and under

***Prizes:** 1st: Certificate plus \$70.00; 2nd: Certificate plus \$40.00;
3rd: Certificate plus \$30.00*



ADCHEM (AUSTRALIA) PTY LTD

QUALITY SYSTEMS CERTIFIED ISO 9001:2015

Ph +61 8 8892 2200 Fax +61 8 8892 2008

Adchem (Australia) Pty Ltd is a global leader in the chemical industry with sales in industrial and agricultural markets in Australia and around the world.

Its manufacturing site at Burra, South Australia is the largest of its type in the world and is the major employer in Burra with over 50 employees.



**BASIC CUPRIC
CARBONATE**

Cu = 55% Min.

A PRODUCT OF
 **ADCHEM**
ADCHEM (AUSTRALIA) PTY, LTD.
MIN 807 DMR LRD 258
Linkenau Street, Burra
South Australia 5413
Phone 08 - 8 - 8892 2200



**CUPRIC
OXIDE**

Cu = 99% Min.

A PRODUCT OF
 **ADCHEM**
ADCHEM (AUSTRALIA) PTY LTD.
MIN 807 DMR LRD 258
Linkenau Street, Burra
South Australia 5413
Phone 08 - 8 - 8892 2200

WL: WOOL

Entry Fee: \$2.00

Prizes: 1st: Ribbon plus \$2.00
2nd: Ribbon plus \$1.00

ENTRIES CLOSE THURSDAY BEFORE SHOW

Exhibits must be on the grounds by 9am Show day.

Convenor: Toby Cousins 0429 068 964

Judging to be done on points system

All wool must be under natural conditions.

All exhibits to be shorn from sheep bred by the exhibitor.

All exhibits to be shorn during previous 12 months.

Exhibitors please note: All fleeces to be skirted.

The judges to have power to disqualify any fleece that he/she thinks does not comply with conditions in any sections.

Ribbons donated by BURRA BURRA SHOW Inc.

BASIS FOR JUDGING BY POINTS (skirted fleece)
1. Trueness to type 10
2. Conformity 10
3. Soundness 10
4. Handle 8
5. Colour, bloom etc. 6
6. Character 10
7. Density 6
8. Evenness 10
9. Clean fleece weight 30

OPEN CLASS

NO RAM FLEECES ALLOWED, UNHOUSED FLEECES ONLY

- 1 Medium Merino fleece, 64s quality.
- 2 Strong Merino fleece, 60s quality.
- 3 Extra strong Merino fleece, 58s quality.

CLASS FOR OWNERS IN HUNDREDS AND ON PERPETUAL PASTORAL LEASES

Hundreds of Wonna, Ketchowla, Tomkinson, Mongalata, Eba, Baldina, King, Bunday, Maude, Lindley, Beatty, Bower, Bright

All wool must be in accordance with type and colour of wool of the district it is entered from. All wool to be shorn from sheep which are owned by the exhibitor and which have been bred by and continuously depastured under natural conditions on his country in above mentioned areas.

Conditions:- Fleeces to be judged on the basis of trueness of type, style of wool and other characteristics such as colour, soundness, etc. not by commercial value.

- 4 One medium Merino fleece, 64s quality
- 5 One strong Merino fleece, 60s quality
- 6 One strong Merino fleece, 58s quality

OPEN CLASS - COMMERCIAL VALUE

- 7 Fine and medium wool Merino ram, 1 ½ years
- 8 Fine and medium wool Merino ram, 1 ½ years
- 9 Strong wool Merino ram, 1 ½ years
- 10 Strong wool Merino ram, 2 ½ years
- 11 Fine and medium wool Merino ewe, 1 ½ years
- 12 Fine and medium wool Merino ewe, 2 ½ years
- 13 Strong wool Merino ewe, 1 ½ years
- 14 Strong wool Merino ewe, 2 ½ years
- 15 Fine and medium wool wether, any age
- 16 Strong wool Merino wether, any age

OPEN CLASS FOR COMMERCIAL FLOCKS (EXCLUDING REGISTERED STUDS)

- 17 Merino fleece any quality (not ram)

CHAMPION FLEECE OF SHOW

All fleeces to be shown entire - locks to be displayed. The counts or quality and marked value will be placed on all fleeces. All fleeces to be not more than 12 months grown and fleeces will be weighed and judged on commercial value. Certificate of merit may be awarded. Commercial fleece judged under open commercial value.

YFC: YOUNG FARMERS CHALLENGE

Young Farmers Challenge

Entry Fee: FREE

Prizes: 1st: \$200.00 + Trophies

Junior Young Farmers Challenge

Entry Fee: FREE

Prizes: 1st: \$200.00 + Trophies

ENTRIES CLOSE MIDDAY ON SHOWDAY

Convenors: Tim Pens

Teams of 4 compete to complete various tasks that are loosely based on farm activities.

Winners have an opportunity to go onto regional, state and national finals!

Great fun and very entertaining!

Trophies donated by GoyderCONNECT

HiChick



SELLECK

TRANSPORT PTY LTD

Haulage Contractors

Livestock, Tipper and General

Specialising in Livestock



MOBILE ASHLEY 0438 254 237

SHANE 0438 254 050

EMAIL admin@sellecktransport.com.au

FAX 08 8525 4237



**Local knowledge,
National scale**

Market selling
On-hooks selling
Private selling
Export
AuctionsPlus
On-property sales

David Whittenbury
0455 600 488

HEAD OFFICE
(08) 8341 0000

qualitylivestock.com



BURRA SHOW LIFE MEMBER

RONALD JOHN



SHIPARD

28/04/1936 - 03/07/2023

Photo credit: Josh Barnett

REGULATIONS

1. In classes where prizes are awarded for highest number of points, will be allotted as follows, 1st 5 points 2nd 3 points 3rd 1 point. In the event of a tie the exhibitor taking the most 1st prizes shall be the winner.
2. Prices for admission to the grounds are as follows: Members free, on presentation of Member ticket, Adult non member \$10, Pensioner with card \$5.00, Children 5 yrs to 15 yrs \$5.00, Preschool free.
3. The President or Officer appointed by the society may withdraw any exhibit from being judged without any reason being given.
4. As soon as the judges' decision is given, the name of the exhibitor may be placed on the exhibit, and if same is for sale a price may be fixed therefore, or the time specified when it will be sold.
5. No person or persons will be admitted to the pavilion, yards, tents, show ring, enclosure or roped off space while articles or stock are being judged, except one person in charge of horses, committee and judges, the latter two whom will wear distinct identification.
6. No exhibitor or attendant with an exhibit giving annoyance to the judge, or making use of insulting language to the committee, judge, or officials shall be liable to have his or her exhibit disqualified and/or be expelled from the grounds.
7. No exhibitor or his agent shall have any personal communications with the judge while in the execution of their duties, on it being proved that such communications has been held the exhibitor may be disqualified. Should any information be required by the judges it must be obtained through the stewards or the secretary.
8. Entries for all committee, who may decline to accept such entry without assigning any reason for doing so and entries for the exhibits in all classes are received by the judges, stewards, committee and that the decisions and awards may be given are final and not subject to any action of law.
9. Judges decision to be final.
10. The public must leave the building at 4.30pm after which time only the exhibitors will be admitted for removal of exhibits.
11. No stock or other exhibits to be sold by auction on the ground unless it has been shown for competition, and not until 4.30pm and by permission of the subcommittee.
12. The fee for a site at the show shall beset by the committee and subject to conditions in the Tradesite application.
13. No stand, tent or stall allowed on the ground unless applied for the fee set by the society to the secretary and paid in advance, no receipt will be recognized unless on the societies receipt and signed by the secretary or nominee of the society. The society reserves the right to refuse any person a stand or to cancel any stand or stall who cannot produce a receipt for the stand tent or stall by 11am will not be allowed to open and may be removed from the ground by the president secretary or any officer appointed by the society.
14. The president and the secretary or any appointed officer of the society shall have the power to enter any side show at any time they wish free of charge.
15. An area to be decided by the committee will be to exhibitors on which to display machinery, motors etc. which must not be removed until 4pm.
16. All entries close as per head on each section.
17. No steward shall influence a judge, but may assist in such capacity in any class.
18. Any exhibitor giving a wrong description of his or her exhibit with the intention of deceiving the society shall render such exhibit or exhibits liable to disqualification and the prize or prizes (if any) liable to forfeiture and may be debarred from exhibiting at any further show and exhibitors may be requested to make statutory declaration regarding their exhibits if the committee so desire.

19. Protests in all cases must be in writing and must be accompanied by a deposit of \$30.00 with the secretary, and may be forfeited if not upheld and must be lodged with the secretary, within ONE HOUR of judging.
20. The society will not under any circumstances hold itself liable for any accident on the grounds or premises.
21. The society will not under any circumstances hold itself responsible for any loss, damage to or mis-delivery of any exhibits or person property.
22. Exhibitors or their agents, if requested point out to stewards their respective exhibits in order that may be identified and numbered according to the catalogue, before being submitted to the judge.
23. Any prize awarded by the judge who may be withheld in consequence of valid protest, may be awarded to the exhibit next in order of merit.
24. Should any exhibit, having gained a prize, be disqualified the next in order of merit does not necessary obtain the prize. The committee with or without the advice of the judge shall decide the question.
25. Should a judge deem an entry unworthy of a prize the judge's opinion to be final. No exhibit necessarily awarded first prize.
26. Should there be any reason that any exhibit is either diseased or dangerous; the society reserves the right to refuse admittance to or remove the same from the ground at the expense of the exhibitor.
27. All persons exhibiting shall accept the decision of the judges appointed by the society as to the merits of their exhibits and in case of protests alleged infringements of the regulations the decision of the committee shall be accepted as final, except an appeal to the association.
28. No entry will be received from any person disqualified by this society or by the Northern Agricultural Show Association during the period of such disqualification, and should any entry be accidentally accepted it shall when discovered be deemed void and the entry fee be forfeited.
29. The committee reserves the right to refuse to accept any entry or having received same to refuse to allow the exhibit to compete without assigning any reason.
30. Any matter not dealt with shall be decided by the committee whose decision shall be final. Five to form a quorum.
31. Winners of cups and trophies will have their name engraved and the trophy will be held in trust by the society.
32. Any conditions or regulations printed in this prize list under the various sectional headings are to be construed as part of the regulations governing the conduct of the show of the society and equally binding on exhibitors

SPECIAL NOTE

While every care has been exercised in the compilation of this catalogue, the committee will not be held responsible for any errors or omission therein, and reserve the right to amend the running order of events, should such be deemed necessary.



Thank you

We would like to take this opportunity in joining all other South Australian Show Societies in extending our sincere thanks and appreciation to the sponsors of the Agricultural Societies Council of South Australia.

We acknowledge the aid and support of the following organisations listed below that are connected with all events associated with the Agricultural Societies Council and the Country Show Societies of South Australia. Please support the organisations that support us.



Government of South Australia

Primary Industries and Regions SA



Gallagher



Stock Journal



Nutrien
Livestock™





2023 NASA Cookery Competitions

Rich Fruit Cake Championship

Two Association Finals are held each year at the NASA Shows. The winner from each will resrepresent NASA at the Royal Adelaide Show in September 2024.

Exhibitors to use the set recipe, cake to remain un-iced and undecorated.

2023 competitions held at: Kapunda & Jamestown

Genoa Cake Competition

Two Association finals are held each year at the NASA Shows. The winner from each will resrepresent NASA at the Royal Adelaide Show in September 2024.

Exhibitors to use their own recipe, cake to remain un-iced but may be decorated with almonds.

2023 competitions held at: Gawler & Quorn

CWA/Lauke Scone Competition

A competition is held at each show with the winner chosen to represent the Show at the Association Finals held at the NASA Presentation Dinner on the 6th of April 2024 in Gawler.

Two Association Winners are chosen to resrepresent NASA at the Royal Adelaide Show in September 2024.

The best variation of savoury scones using the Lauke Country Women's Scone Mix. 5 scones are to be presented.



find more information including
recipes and judging tips on the
SA Country Show website

thank you to all
of our sponsors
& supporter



NOTES

This image shows a single page of white paper with horizontal black lines, resembling notebook paper. The lines are evenly spaced and run across the width of the page. There are no margins, text, or other markings on the paper.



PLATINUM SPONSOR

Proudly Supporting

THE BURRA SHOW

08 8892 2421

princessroyal.com.au

STOCKMAN *Electronics*

Computers & Communications

Come & see the local experts for all your home & business
IT & communication needs.

Supporting our local area & beyond for 30 years
and proud supporters of the Burra Show.



Sick of the NBN?

Talk to us about our options for high speed internet as well!

goyderCONNECT)))

INTERNET FOR SOUTH AUSTRALIA'S HEARTLAND

www.goyderconnect.com.au

The Electronic Stockman Pty Ltd
12a Bests Place BURRA SA 5417
www.stockmanelectronics.com.au
Ph 08 8892 2708

THE BURRA HOTEL



OPEN SUNDAY 2:30PM to 8PM
SUNDAY 2:30PM to 8PM

MEALS LUNCH TUES - SAT 12PM to 2PM
DINNER MON - SAT 6PM - 8PM

Proud Platinum Sponsors
of the Burra Show



8892 2389



5 MARKET SQ. BURRA, SA 5417



www.theburrahotel.com

